

SUZUKI
PARTS CATALOGUE

DT25/30

DT25K

DT30

DT30R



OUTBOARD MOTOR

P40/P36

2015-8

1ST EDITION

PREFACE

When it becomes necessary to replace parts on SUZUKI OUTBOARD MOTORS, always use SUZUKI GENUINE PARTS which have passed a strict inspection which guarantees quality and performance.

This parts catalogue covers the list of all service parts for SUZUKI DT25/30 production start 2015.

INSTRUCTIONS FOR QUOTING THE CATALOGUE

1. DIMENSIONS

Dimensions of the parts in this catalogue are indicated in unit millimeters.

2. ABBREVIATIONS

Abbreviations used in this catalogue are as follows:

AR	: As required	NT	: Number of teeth
ASSY	: Assembly	OPT	: Optional
E. NO.	: Engine number	OS	: Over size
F. NO.	: Frame number	STD	: Standard
D	: Diameter of material	T	: Thickness
ID	: Inside diameter	US	: Under size
OD	: Outside diameter	W	: Width
L	: Length	W/	: With
LH(PORT)	: Left hand side	S, L	: Transom type
RH(STBD)	: Right hand side	SUS	: Stainless steel
~123456	: Up to E. NO. 03005-123456		
123456~	: From E. NO. 03005-123456		
12 x 34 x 5.6.....	Figures in the description column		
	show the dimensions of parts.		
ID OD T(or W, L)			

→12345-56781 (Parts No.) : indicates that the parts number was changed to 12345-56781 and the new parts are interchangeable with the former ones but the former ones are not interchangeable with new ones.

←12345-56781 (Parts No.) : indicates that the former and new parts are interchangeable with each other and both are usable.

3. INNER PARTS OF ASSEMBLY

Part name with a dot (.) in front as shown in the description column indicates the component of the assembly also available individually.

4. MODIFICATION NOTICE

A parts bulletin will be sent to you on all occasions when changes in parts occur, including interchangeable modifications between new parts and old ones.

5. NOTE

5-1. There are some different parts from those of production models among spare parts for the administrative reasons and common use of them with other models.

5-2. In respect of rubber hoses and vinyl tubes, please be sure to use them by cutting off according to the length mentioned on parts catalogue or what is actually required on the vehicle.

5-3. Note that the drawings on the illustration page are for ready reference of spare parts number, not to be used as an assembly manual.
When assembling, use "SUZUKI SERVICE MANUAL".

6. SPECIFICATION CODE

This catalogue contains the parts for the model designed for the following spec. :

spec. code : DT25K : P36
DT30 : P40
DT30R : P40

7. MODEL NAME AND ENGINE NUMBER

MODEL	DESTINATION	TYPE	TRANSOM	ENGINE No.
DT25K	P36	02503K	L	02503K-610001~
DT30	P40	03005	S, L	03005-610001~
DT30R	P40	03005	S, L	03005-610001~

MILLIMETER → INCH CONVERSION CHART

	0	1	2	3	4	5	6	7	8	9
00	.000	.039	.079	.118	.157	.197	.236	.276	.315	.354
10	.394	.433	.472	.512	.551	.591	.630	.669	.709	.748
20	.787	.827	.866	.906	.945	.984	1.024	1.063	1.102	1.142
30	1.181	1.220	1.260	1.299	1.339	1.378	1.417	1.457	1.496	1.535
40	1.575	1.614	1.654	1.693	1.732	1.772	1.811	1.850	1.890	1.929
50	1.969	2.008	2.047	2.087	2.126	2.165	2.205	2.214	2.283	2.323
60	2.362	2.402	2.441	2.480	2.520	2.559	2.598	2.638	2.677	2.717
70	2.756	2.795	2.835	2.874	2.913	2.953	2.992	3.031	3.071	3.110
80	3.150	3.189	3.228	3.268	3.307	3.346	3.386	3.425	3.465	3.504
90	3.543	3.583	3.622	3.661	3.701	3.740	3.780	3.819	3.858	3.898

How to read

	0	1	2	3	4
00
10
20	0.906	...
30

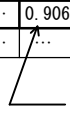
 23 millimeters equal 0.906 inch

Contents are subject to change without notice or obligation.

FIG. 112A

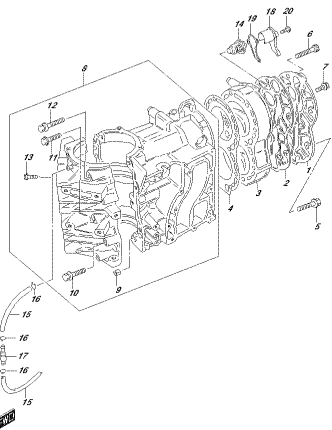

DTX8_02_P01_016_1104
CROAKSHAF7

FIG. 112B

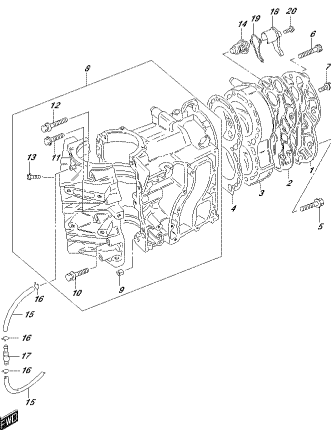

DTX8_02_P01_016_1109
CROAKSHAF7

FIG. 112C

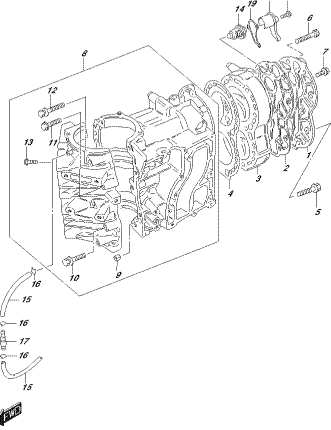

DTX8_02_P01_016_1100
CROAKSHAF7

FIG. 116A

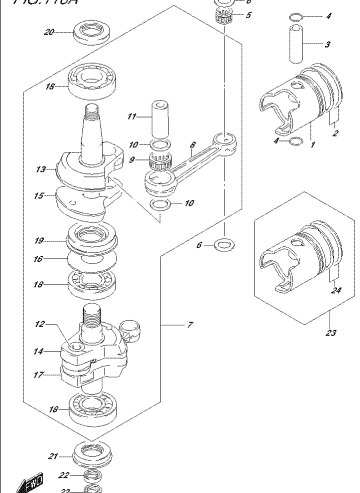

DTX8_02_P01_016_1164
CROAKSHAF7

FIG. 116B

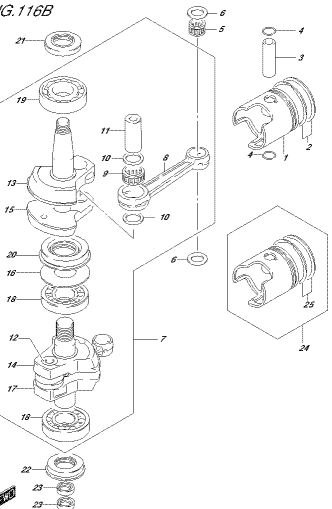

DTX8_02_P01_016_1169
CROAKSHAF7

FIG. 116C

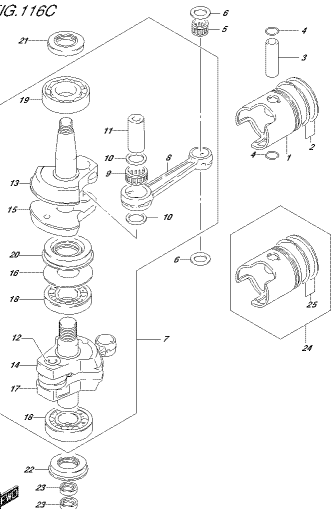

DTX8_02_P01_016_1160
CROAKSHAF7

FIG. 125A

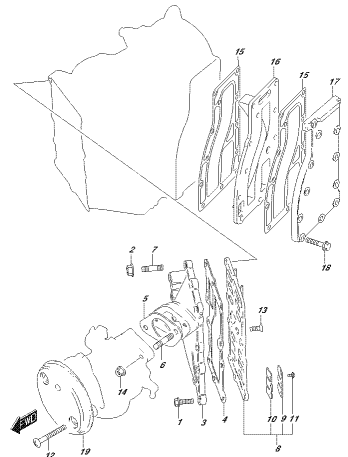

DTX8_02_P01_016_1254
FILET CASE

FIG. 125B

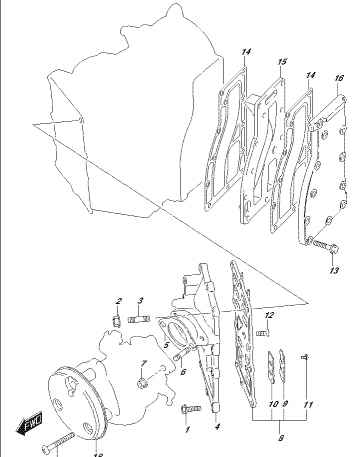

DTX8_02_P01_016_1259
FILET CASE

FIG. 125C

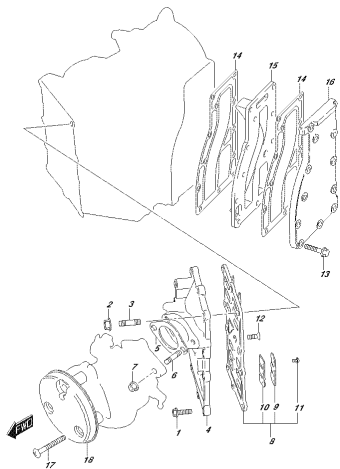

0278_02_P01_016_125C
INTELECT

FIG. 128A

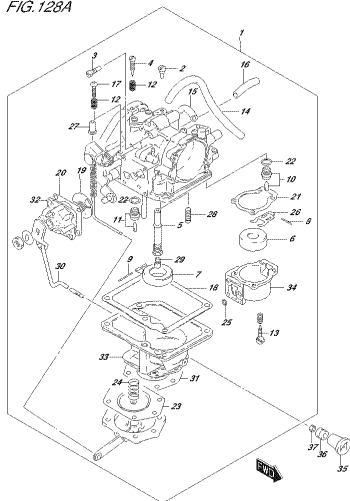

0278_02_P01_016_128A
INTELECT

FIG. 128B

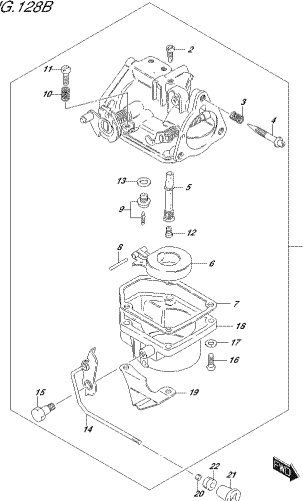

0278_02_P01_016_128B
INTELECT

FIG. 128C

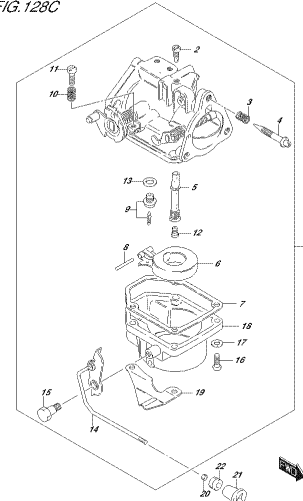

0278_02_P01_016_128C
INTELECT

FIG. 130A

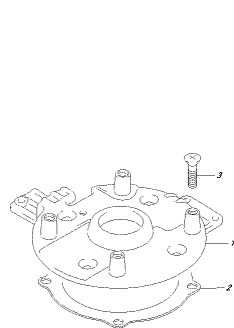

0278_02_P01_016_130A
DIE-SS-RE-HELD5910

FIG. 130B

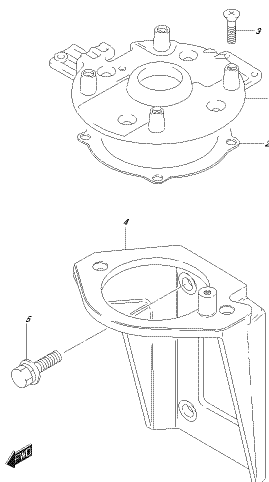

0278_02_P01_016_130B
DIE-SS-RE-HELD5910

FIG. 130C

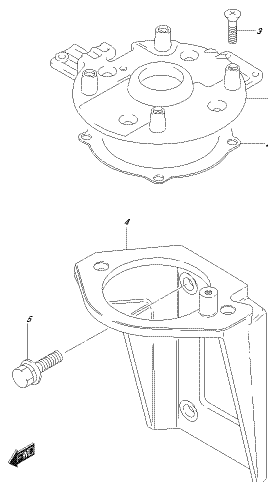

0278_02_P01_016_130C
DIE-SS-RE-HELD5910

FIG. 141A

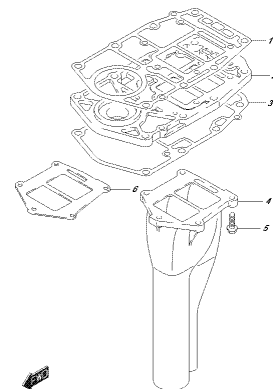

0278_02_P01_016_141A
DIE-SS-RE-HELD5910

FIG. 141B

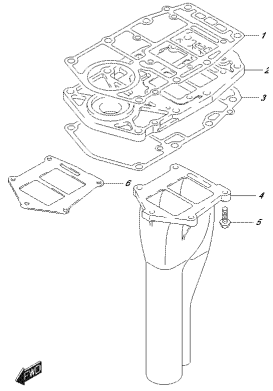

0218_02_P01_016_141B
EFO40ST FUEL

FIG. 141C

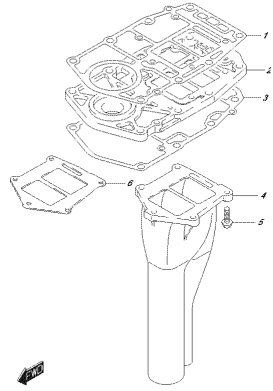

0218_02_P01_016_141C
EFO40ST FUEL

FIG. 146A

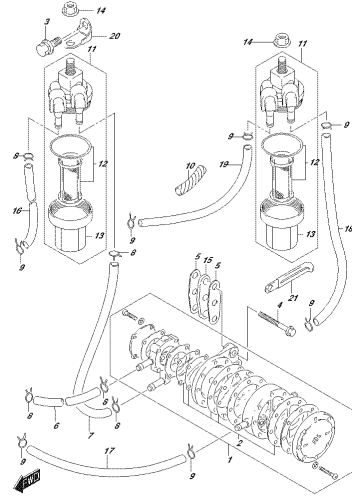

0218_02_P01_016_146A
FUEL PUMP

FIG. 146B

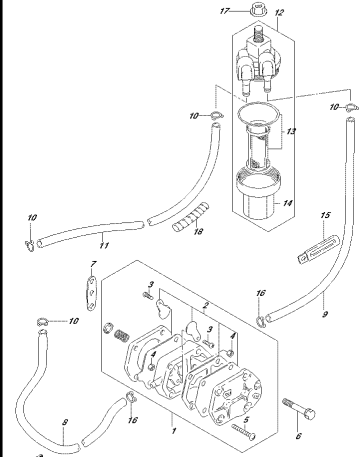

0218_02_P01_016_146B
FUEL PUMP

FIG. 146C

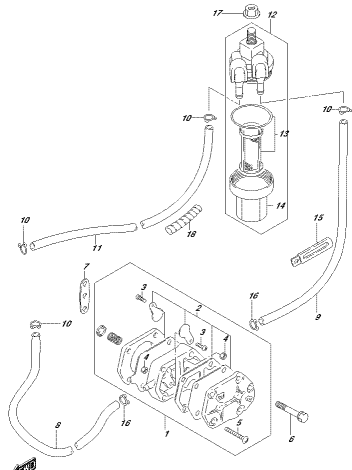

0218_02_P01_016_146C
FUEL PUMP

FIG. 160A

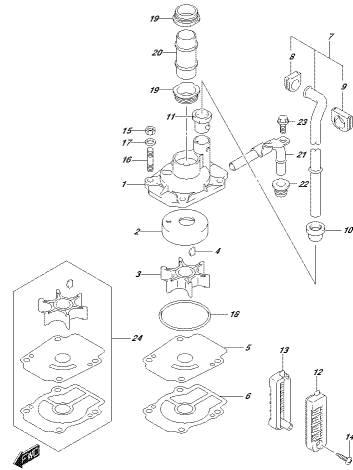

0218_02_P01_016_160A
WATER PUMP

FIG. 160B

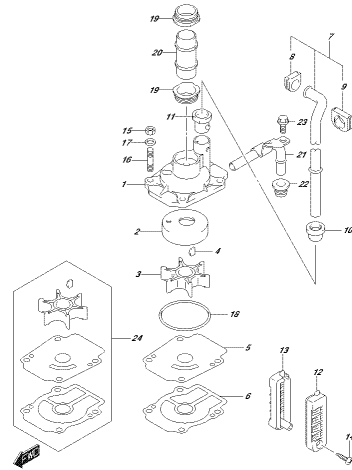

0218_02_P01_016_160B
WATER PUMP

FIG. 160C

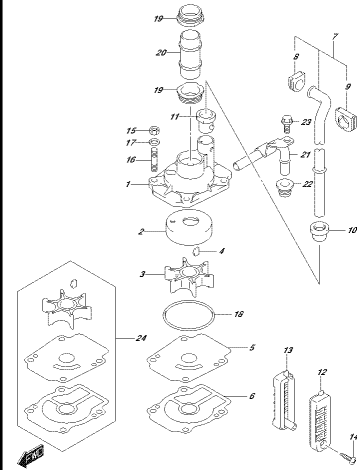

0218_02_P01_016_160C
WATER PUMP

FIG. 166A

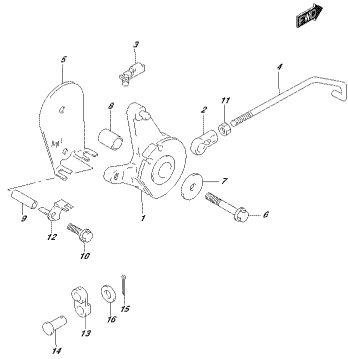

DT18L 32 PA1_016_1064
THROTTLE CONTROL

FIG. 166B

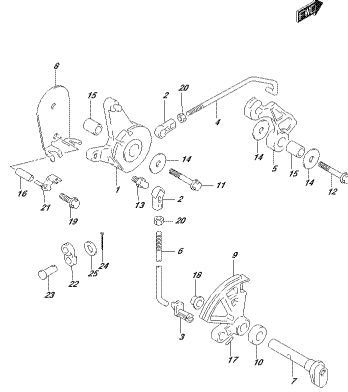

DT18L 32 PA1_016_1069
THROTTLE CONTROL

FIG. 166C

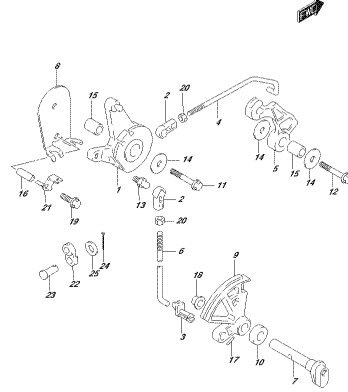

DT18L 32 PA1_016_1062
THROTTLE CONTROL

FIG. 167A

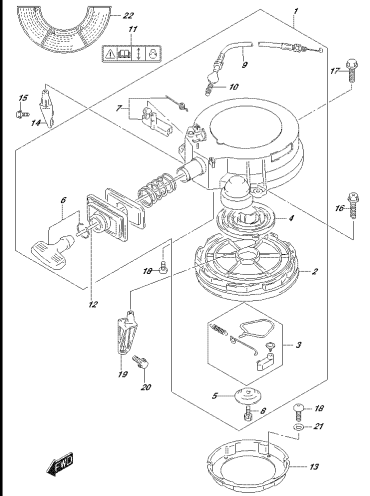

DT18L 32 PA1_016_1074
BEECH STARTER

FIG. 167B

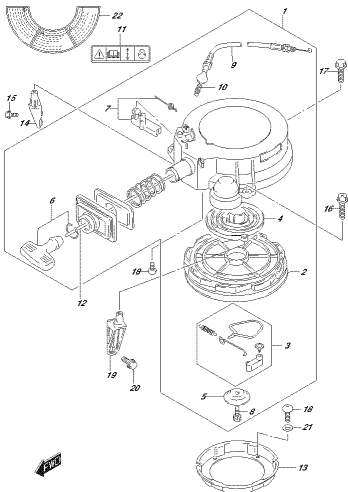

DT18L 32 PA1_016_1079
BEECH STARTER

FIG. 167C

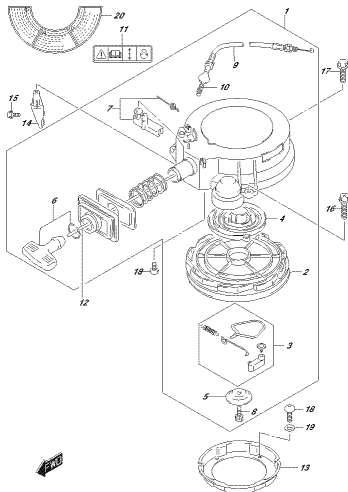

DT18L 32 PA1_016_1072
BEECH STARTER

FIG. 201A

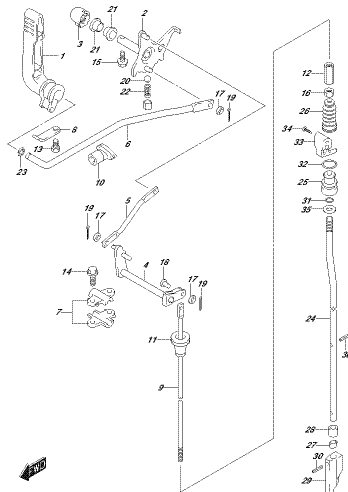

DT18L 32 PA1_016_1074
CLUTCH

FIG. 201B

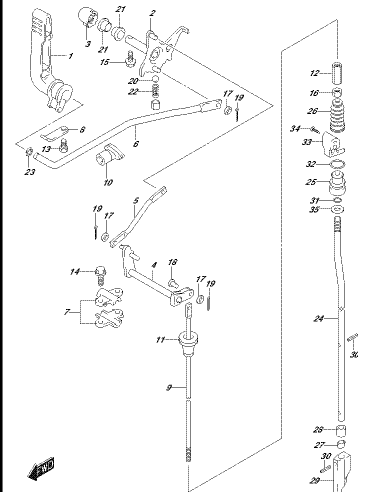

DT18L 32 PA1_016_1079
CLUTCH

FIG.201C

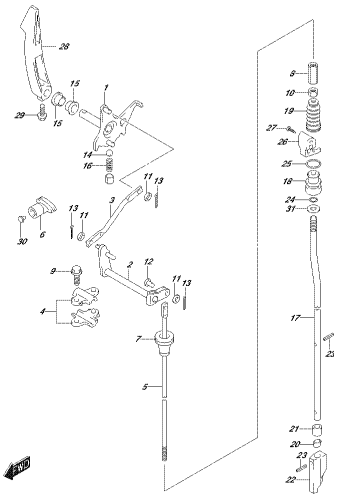

DTZB, AE, PAUL, 016, 201C
02/0024

FIG.220A

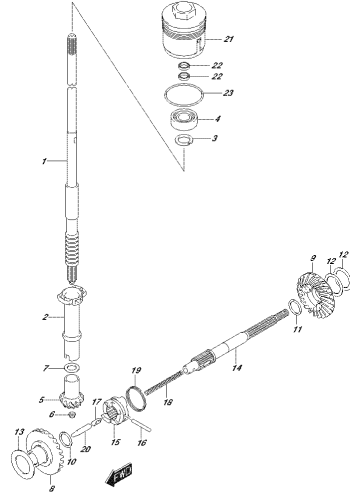

DTZB, AE, PAUL, 016, 220A
FRANZISER2001

FIG.220B

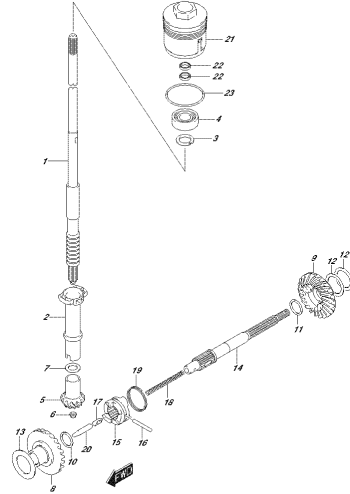

DTZB, AE, PAUL, 016, 220B
FRANZISER2001

FIG.220C

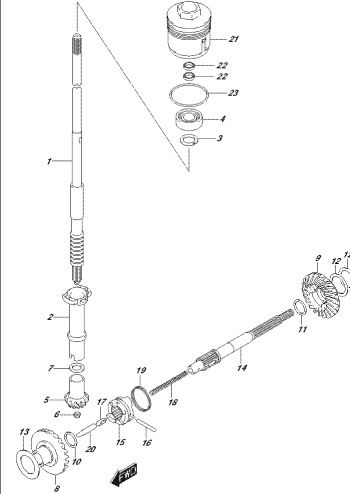

DTZB, AE, PAUL, 016, 220C
FRANZISER2001

FIG.301A

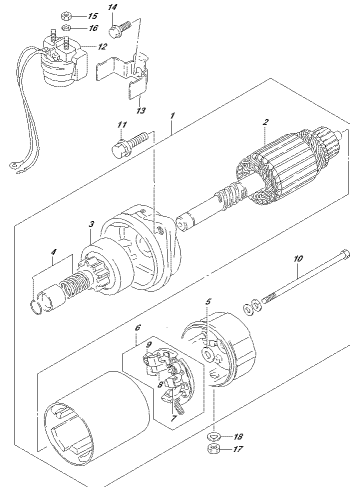

DTZB, AE, PAUL, 016, 301A
STARKINDLECHER

FIG.301B

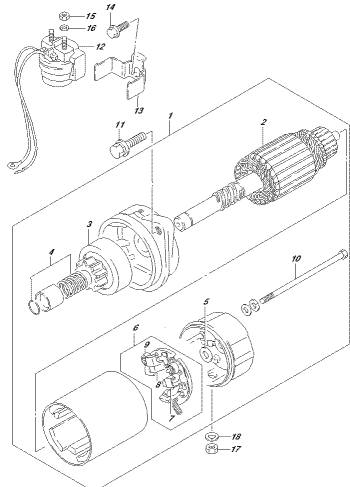

DTZB, AE, PAUL, 016, 301B
STARKINDLECHER

FIG.303A

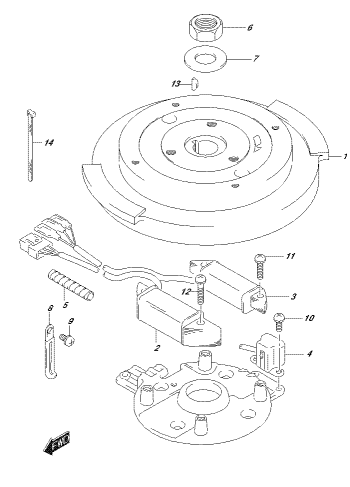

DTZB, AE, PAUL, 016, 303A
MAGNETO

FIG.303B

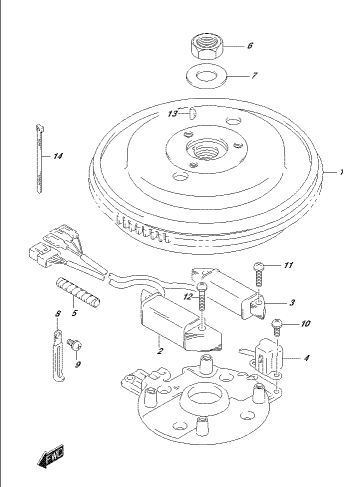

DTZB, AE, PAUL, 016, 303B
MAGNETO

FIG.303C

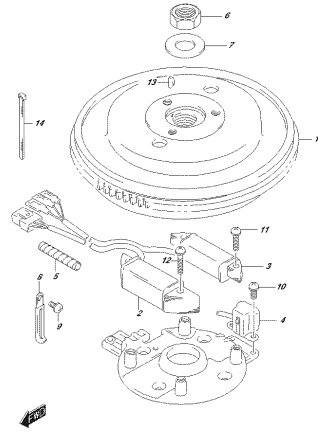

0278_02_P01_016_303C
ARMONETTO

FIG.308A

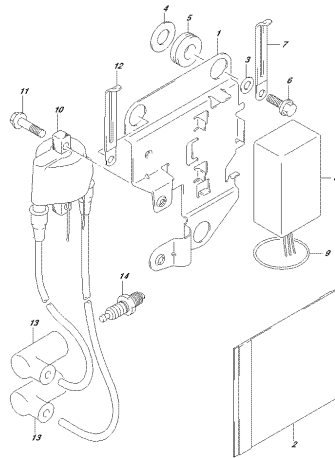

0278_02_P01_016_308A
SERRAVALLO

FIG.308B

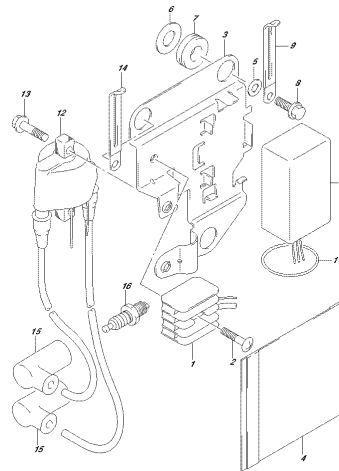

0278_02_P01_016_308B
SERRAVALLO

FIG.308C

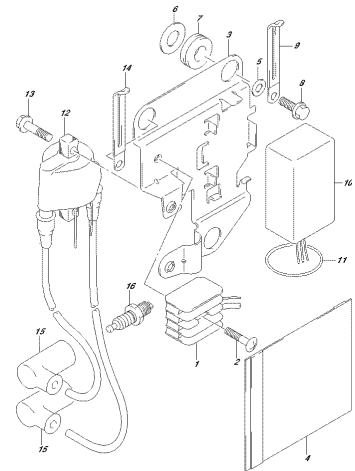

0278_02_P01_016_308C
SERRAVALLO

FIG.322A

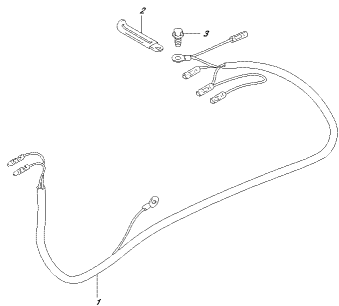

0278_02_P01_016_322A
HARNESS

FIG.322B

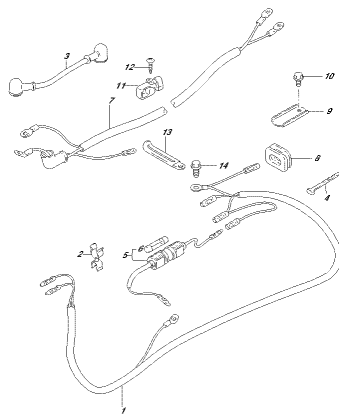

0278_02_P01_016_322B
HARNESS

FIG.322C

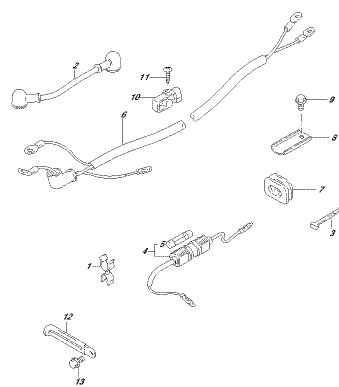

0278_02_P01_016_322C
HARNESS

FIG.324A

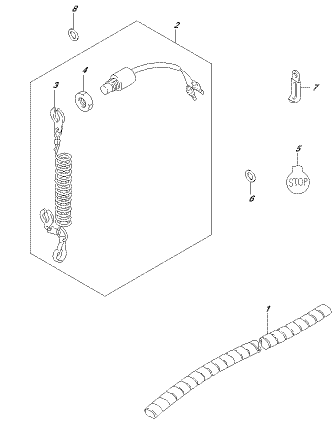

0278_02_P01_016_324A
SERRAVALLO

FIG.324B

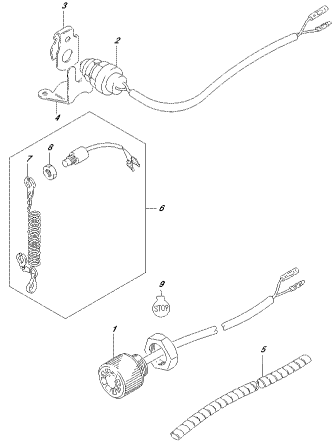

DTDL_3L_PAK_616_324B
ENERGY

FIG.324C

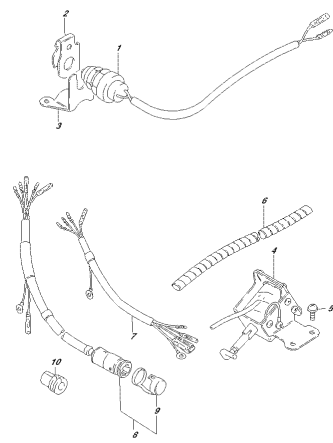

DTDL_3L_PAK_616_324C
ENERGY

FIG.335A

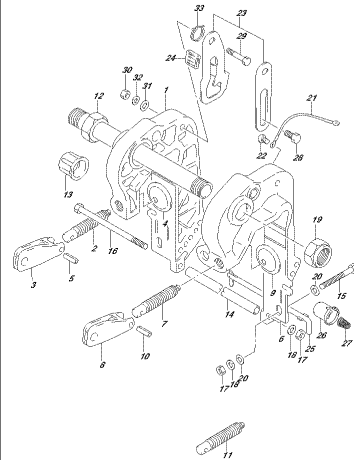

DTDL_3L_PAK_616_335A
CLAMP BRACKET

FIG.336A

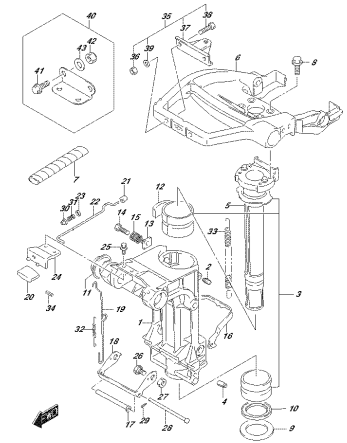

DTDL_3L_PAK_616_336A
DRIVE BRACKET

FIG.336B

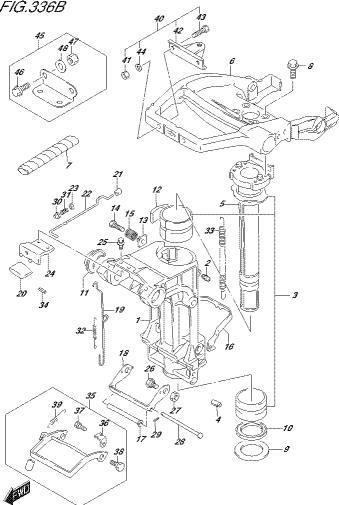

DTDL_3L_PAK_616_336B
DRIVE BRACKET

FIG.336C

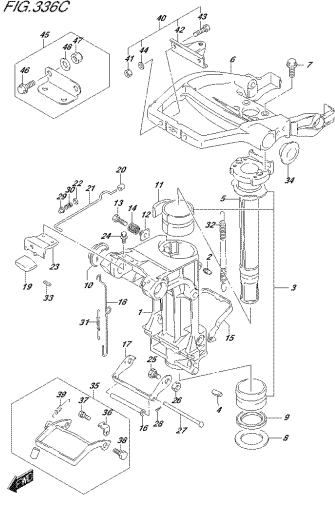

DTDL_3L_PAK_616_336C
DRIVE BRACKET

FIG.405A

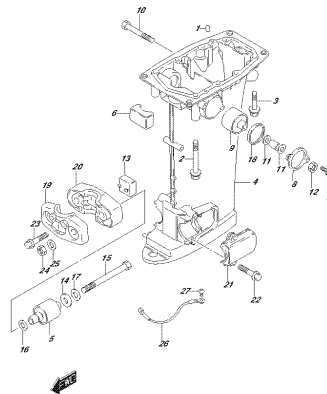

DTDL_3L_PAK_616_405A
DRIVE SHAFT HOLDING

FIG.405B

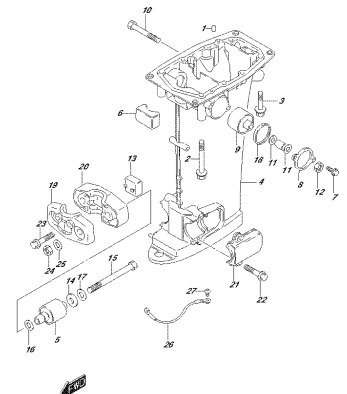

DTDL_3L_PAK_616_405B
DRIVE SHAFT HOLDING

FIG. 405C

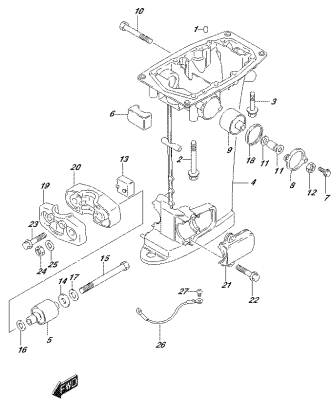

DIETA 30 PAUL 616 405C
UPPER HULL/1/2/3/4/5/6/7/8/9/10/11/12/13/14/15/16/17/18/19/20/21/22/23/24/25/26/27/28/29/30/31/32/33/34/35/36/37/38/39/40/41/42/43/44/45/46/47/48/49/50/51/52/53/54/55/56/57/58/59/60/61/62/63/64/65/66/67/68/69/70/71/72/73/74/75/76/77/78/79/80/81/82/83/84/85/86/87/88/89/90/91/92/93/94/95/96/97/98/99/100

FIG. 407A

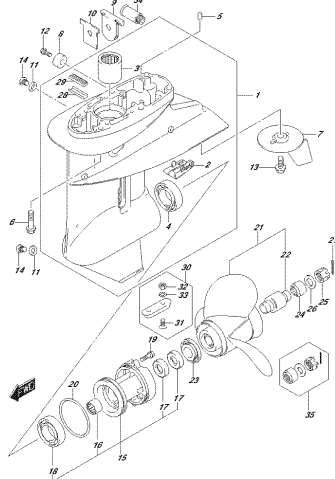

DIETA 30 PAUL 616 407A
LOWER CASE

FIG. 413A

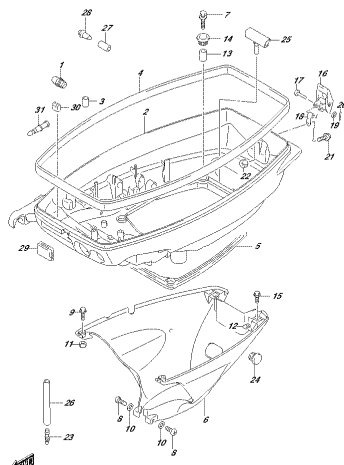

DIETA 30 PAUL 616 413A
UPPER COVER

FIG. 413B

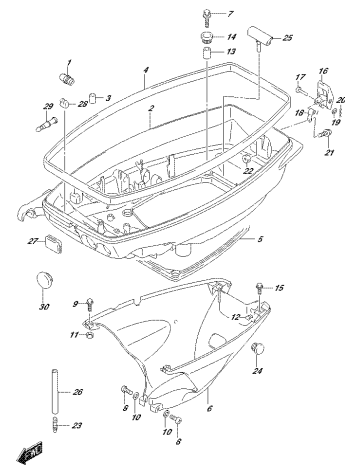

DIETA 30 PAUL 616 413B
LOWER COVER

FIG. 413C

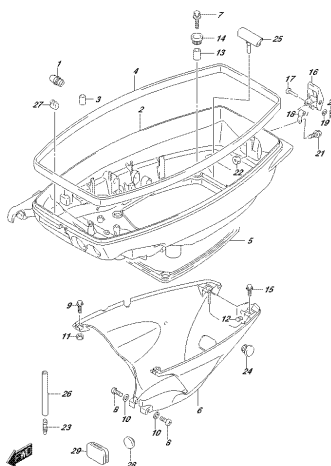

DIETA 30 PAUL 616 413C
UPPER COVER

FIG. 420A

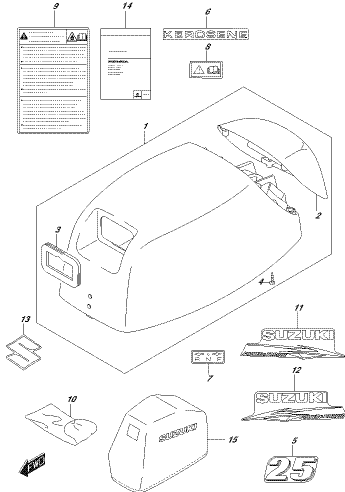

DIETA 30 PAUL 616 420A
ENGINE COVER

FIG. 420B

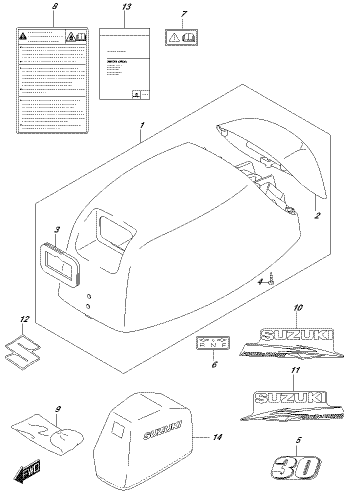

DIETA 30 PAUL 616 420B
ENGINE COVER

FIG. 420C

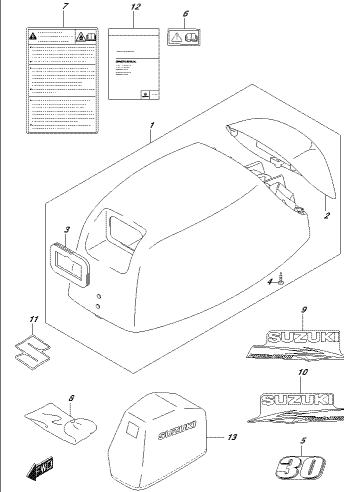

DIETA 30 PAUL 616 420C
ENGINE COVER

FIG. 432A

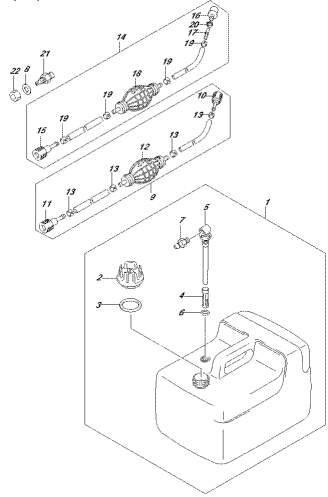

DT28, 30, PAH, 016, 428A
EUE, 74WV

FIG. 432B

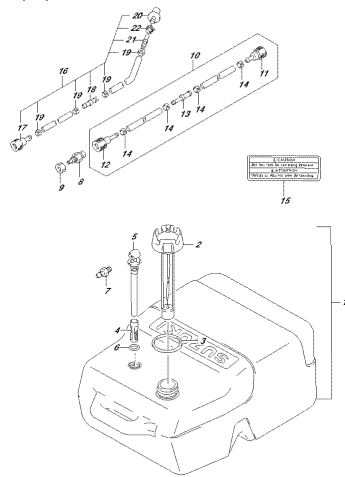

DT28, 30, PAH, 016, 428B
EUE, 74WV

FIG. 432C

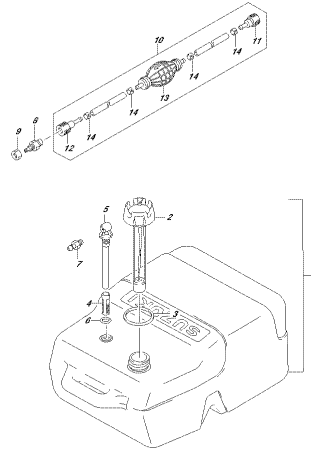

DT28, 30, PAH, 016, 428C
EUE, 74WV

FIG. 432D

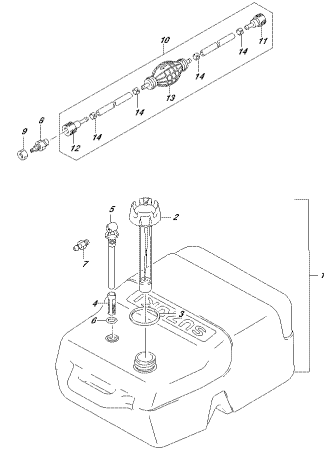

DT28, 30, PAH, 016, 428D
EUE, 74WV

FIG. 442A

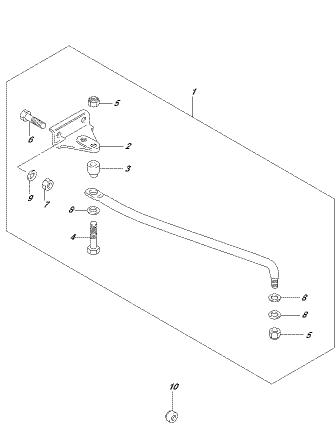

DT28, 30, PAH, 016, 442A
ERAGLEW

FIG. 444A

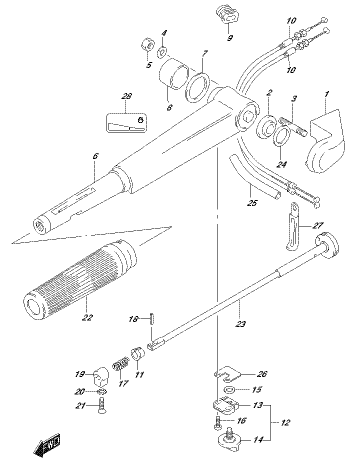

DT28, 30, PAH, 016, 444A
TILLER HANDLE

FIG. 444B

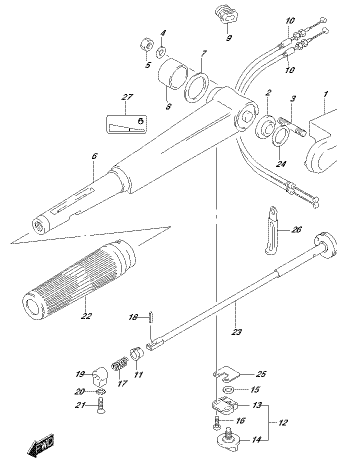

DT28, 30, PAH, 016, 444B
TILLER HANDLE

FIG. 450A

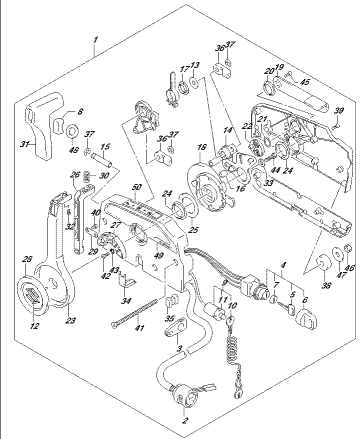

DT28, 30, PAH, 016, 450A
REACTOR CENTRAL

FIG.451A

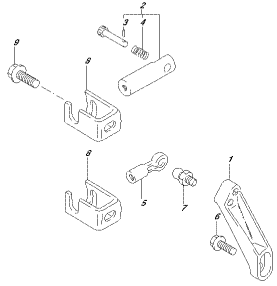

DTX8_02_P01_016_014
OPT. BACKLIT CONTROL

FIG.501A

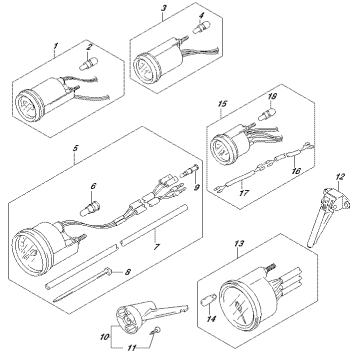

DTX8_02_P01_016_014
OPT. BACKLIT

FIG.501B

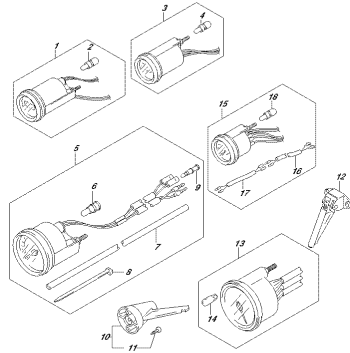

DTX8_02_P01_016_019
OPT. BACKLIT

FIG.508A

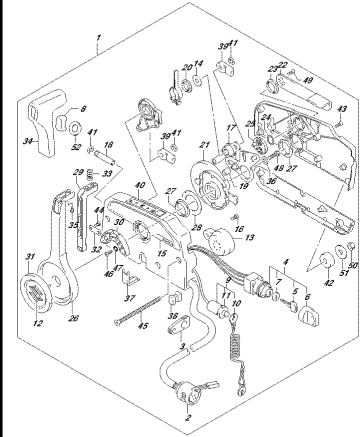

DTX8_02_P01_016_004
OPT. BACKLIT CONTROL

FIG.508B

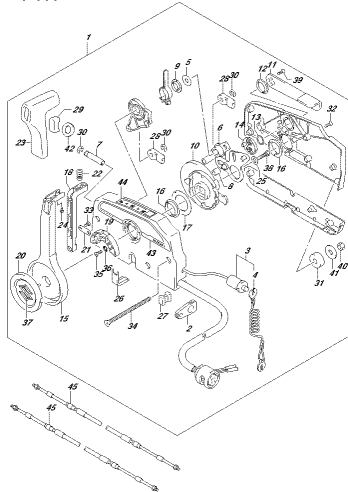

DTX8_02_P01_016_009
OPT. BACKLIT CONTROL

FIG.514A

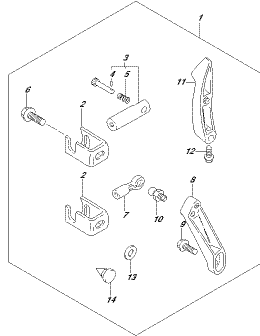

DTX8_02_P01_016_014
OPT. BACKLIT PARTS LIST

FIG.533A

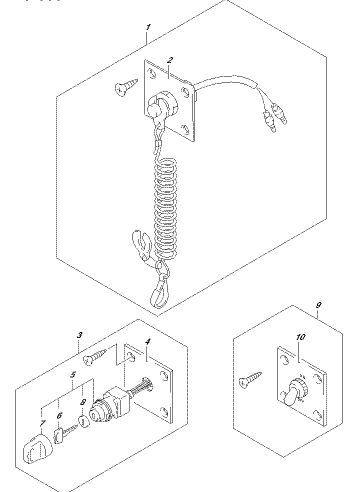

DTX8_02_P01_016_034
OPT. SWITCH PANEL

FIG.533B

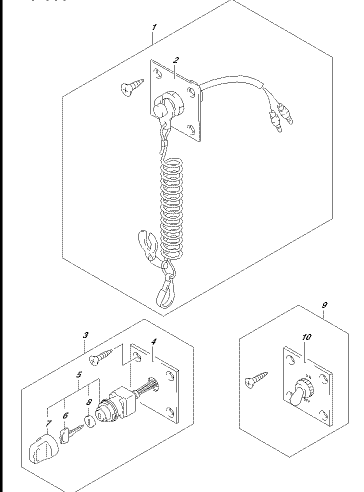

DTX8_02_P01_016_039
OPT. SWITCH PANEL

FIG.550A

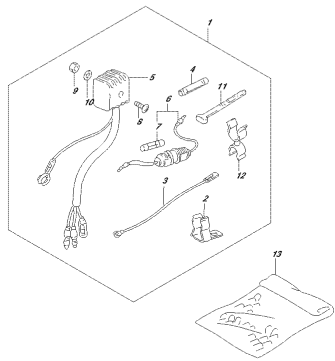

DT18_02_P04_016_0004
OPT.ELECTRONIC

FIG.550B

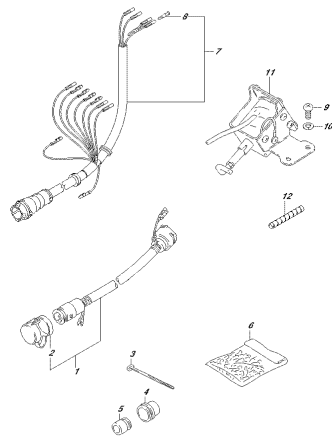

DT18_02_P04_016_0009
OPT.ELECTRONIC

FIG.553A

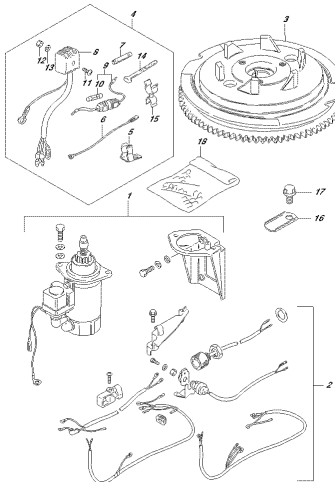

DT18_02_P04_016_0004
OPT.ELECTRONIC (MANUAL STARTER)

FIG.554A

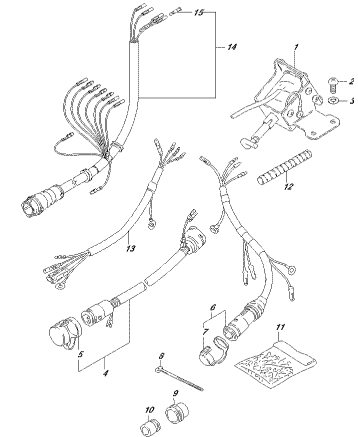

DT18_02_P04_016_0004
OPT.ELECTRONIC (ELECTRIC STARTER)

FIG.575A

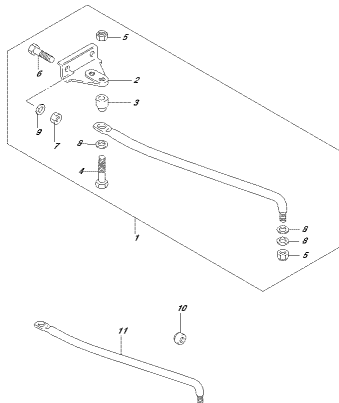

DT18_02_P04_016_0004
OPT.REGULATOR

FIG.580A

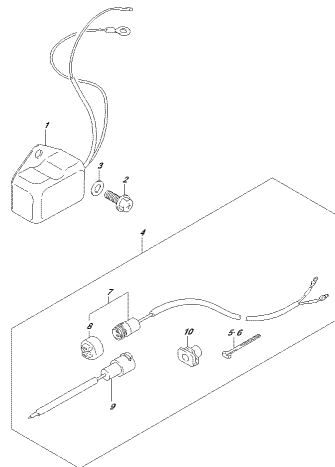

DT18_02_P04_016_0004
OPT.REGULATOR

FIG.580B

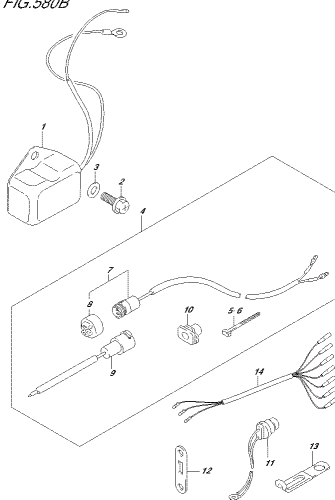

DT18_02_P04_016_0009
OPT.REGULATOR

FIG.580C

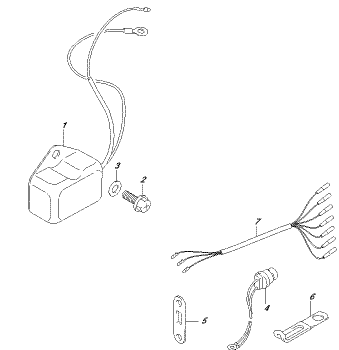

DT18_02_P04_016_0002
OPT.REGULATOR

FIG.112A

FIG.112A (1-B-2) CYLINDER (DT25K P36)

REF NO.	PART NO.	DESCRIPTION	Q'TY	REMARKS
1	11161-91L10	COVER, CYLINDER HEAD	1	
2	11162-96310	GASKET, CYLINDER HEAD COVER	1	
3	11111-91L30	CYLINDER HEAD	1	
4	11141-96344	GASKET, CYLINDER HEAD	1	
5	01560-08657	BOLT	8	
6	11119-91L00	BOLT, CYLINDER HEAD NO.2	2	
7	01550-06257	BOLT	2	
8	11300-91L60	CYLINDER ASSY	1	
9	04211-09109	.PIN	2	
10	01560-08557	.BOLT	4	
11	01560-08457	.BOLT	2	
12	01560-08607	.BOLT	2	
13	01550-06257	.BOLT	4	
14	17670-93953	THERMOSTAT (60C)	1	
15	09343-03510	HOSE (3.1X6.8X180)	2	
16	09401-06406	CLIP	4	
17	16710-95211	CHECK VALVE	1	
18	17681-91L10	COVER, THERMOSTAT	1	
19	17685-96300	GASKET, THERMOSTAT	1	
20	01550-06207	BOLT	3	

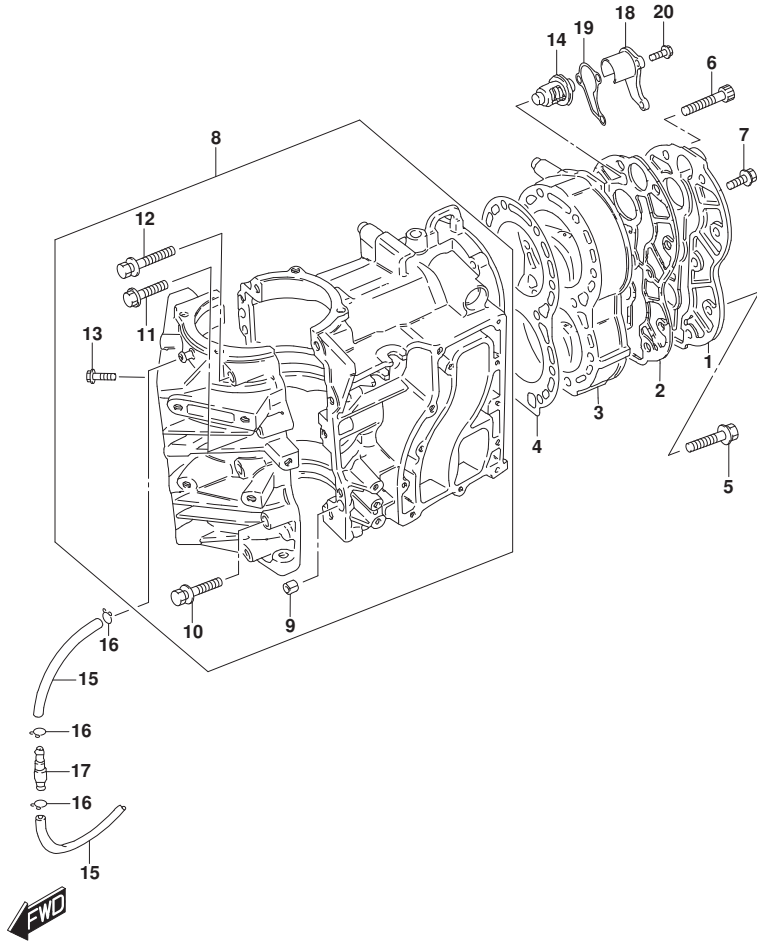

FIG.112B

FIG.112B (1-B-3) CYLINDER (DT30 P40)

REF NO.	PART NO.	DESCRIPTION	Q'TY	REMARKS
1	11161-91L10	COVER, CYLINDER HEAD	1	
2	11162-96310	GASKET, CYLINDER HEAD COVER	1	
3	11111-91L20	CYLINDER HEAD	1	
4	11141-96344	GASKET, CYLINDER HEAD	1	
5	01560-08657	BOLT	8	
6	11119-91L00	BOLT, CYLINDER HEAD NO.2	2	
7	01550-06257	BOLT	2	
8	11300-91L50	CYLINDER ASSY	1	
9	04211-09109	.PIN	2	
10	01560-08557	.BOLT	4	
11	01560-08457	.BOLT	2	
12	01560-08607	.BOLT	2	
13	01550-06257	.BOLT	4	
14	17670-93962	THERMOSTAT (50C)	1	
15	09343-03510	HOSE (3.1X6.8X180)	2	
16	09401-06406	CLIP	4	
17	16710-95211	CHECK VALVE	1	
18	17681-91L10	COVER, THERMOSTAT	1	
19	17685-96300	GASKET, THERMOSTAT	1	
20	01550-06207	BOLT	3	

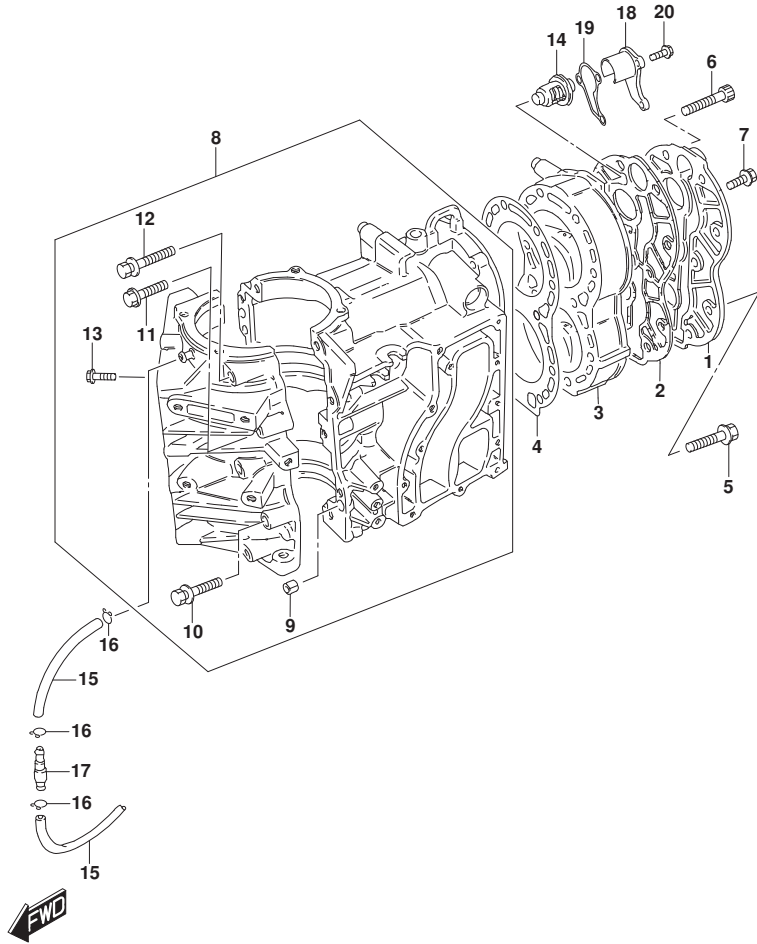

FIG.112C

FIG.112C (1-B-4) CYLINDER (DT30R P40)

REF NO.	PART NO.	DESCRIPTION	Q'TY	REMARKS
1	11161-91L10	COVER, CYLINDER HEAD	1	
2	11162-96310	GASKET, CYLINDER HEAD COVER	1	
3	11111-91L20	CYLINDER HEAD	1	
4	11141-96344	GASKET, CYLINDER HEAD	1	
5	01560-08657	BOLT	8	
6	11119-91L00	BOLT, CYLINDER HEAD NO.2	2	
7	01550-06257	BOLT	2	
8	11300-91L50	CYLINDER ASSY	1	
9	04211-09109	.PIN	2	
10	01560-08557	.BOLT	4	
11	01560-08457	.BOLT	2	
12	01560-08607	.BOLT	2	
13	01550-06257	.BOLT	4	
14	17670-93962	THERMOSTAT (50C)	1	
15	09343-03510	HOSE (3.1X6.8X180)	2	
16	09401-06406	CLIP	4	
17	16710-95211	CHECK VALVE	1	
18	17681-91L10	COVER, THERMOSTAT	1	
19	17685-96300	GASKET, THERMOSTAT	1	
20	01550-06207	BOLT	3	

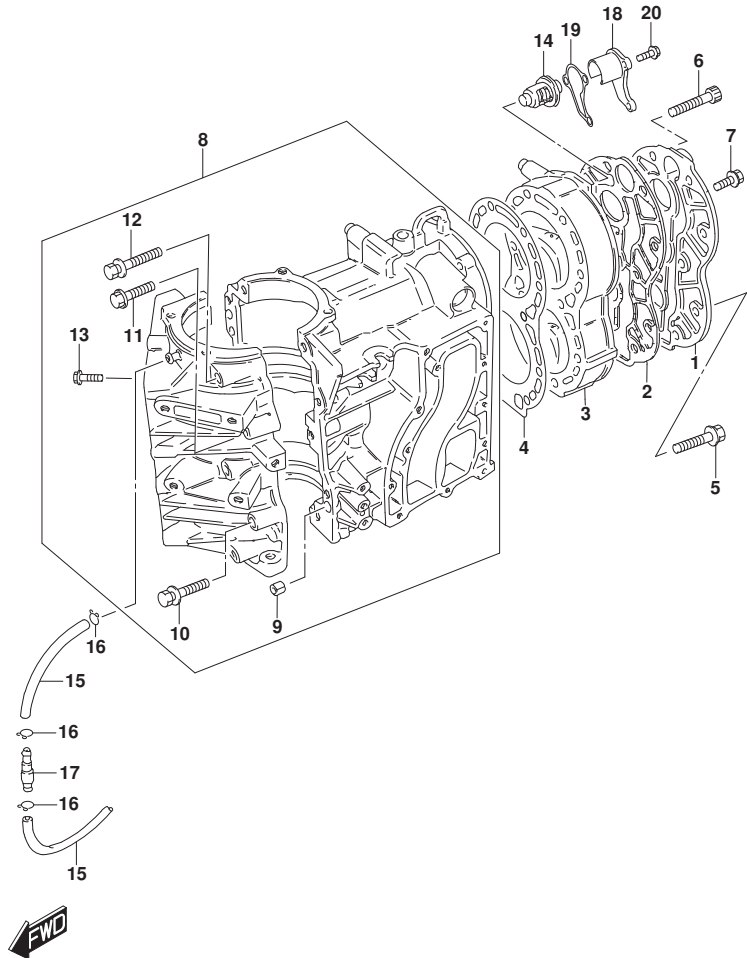

FIG.116A

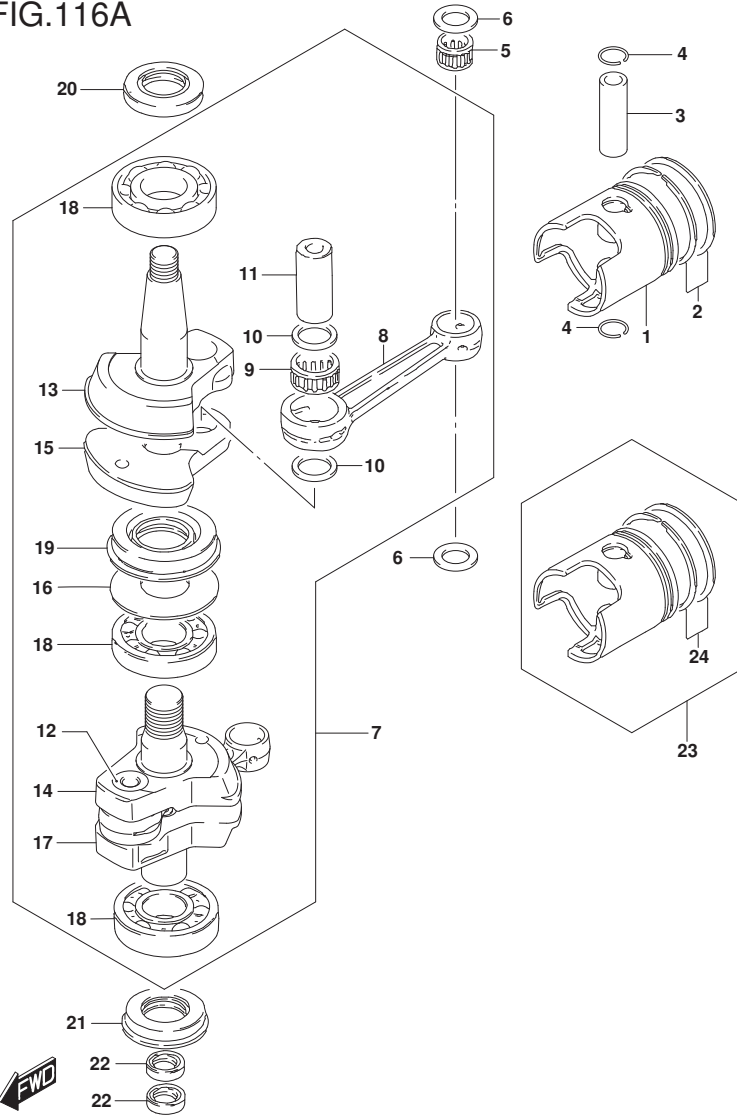

FIG.116A (1-B-5) CRANKSHAFT (DT25K P36)

REF NO.	PART NO.	DESCRIPTION	Q'TY	REMARKS
1	12110-91L00-0B0	PISTON	2	
2	12140-91L10	RING SET, PISTON	2	
3	12151-92502	PIN, PISTON	2	
4	09381-18002	SNAP RING	4	
5	09263-18016	BEARING (18X23X22)	2	
6	09169-18001	WASHER	4	
7	12200-91L41	CRANKSHAFT ASSY (KEROSENE)	1	
8	12161-96300	.ROD, CONNECTING	2	
9	09263-24018	.BEARING (24X32X20)	2	
10	09181-24001	.WASHER (24X31.5X1)	4	
11	12211-96311	.PIN, CRANK UPPER	1	
12	12211-96311	.PIN, CRANK LOWER	1	
13	12221-91L30	.CRANKSHAFT, UPPER	1	
14	12232-91L31	.WHEEL, MIDDLE UNDER	1	
15	12231-91L30	.WHEEL, MIDDLE UPPER	1	
16	09160-50002	.WASHER (50X77X1)	1	
17	12240-91L30	.CRANKSHAFT, UNDER	1	
18	09262-30L01	.BEARING (30X72X19)	3	
19	09289-39L01	.OIL SEAL (38X72X12)	1	
20	09283-30L03	OIL SEAL (30X55X10)	1	
21	09283-30062	OIL SEAL (30X55X8)	1	
22	09282-15008	OIL SEAL (14.7X25X6.5)	2	
23	12100-91L00-050	PISTON/RING SET (OS:0.50)	2	OPT
24	12140-96351-050	.RING SET, PISTON (OS:0.50)	2	OPT

FIG.116B

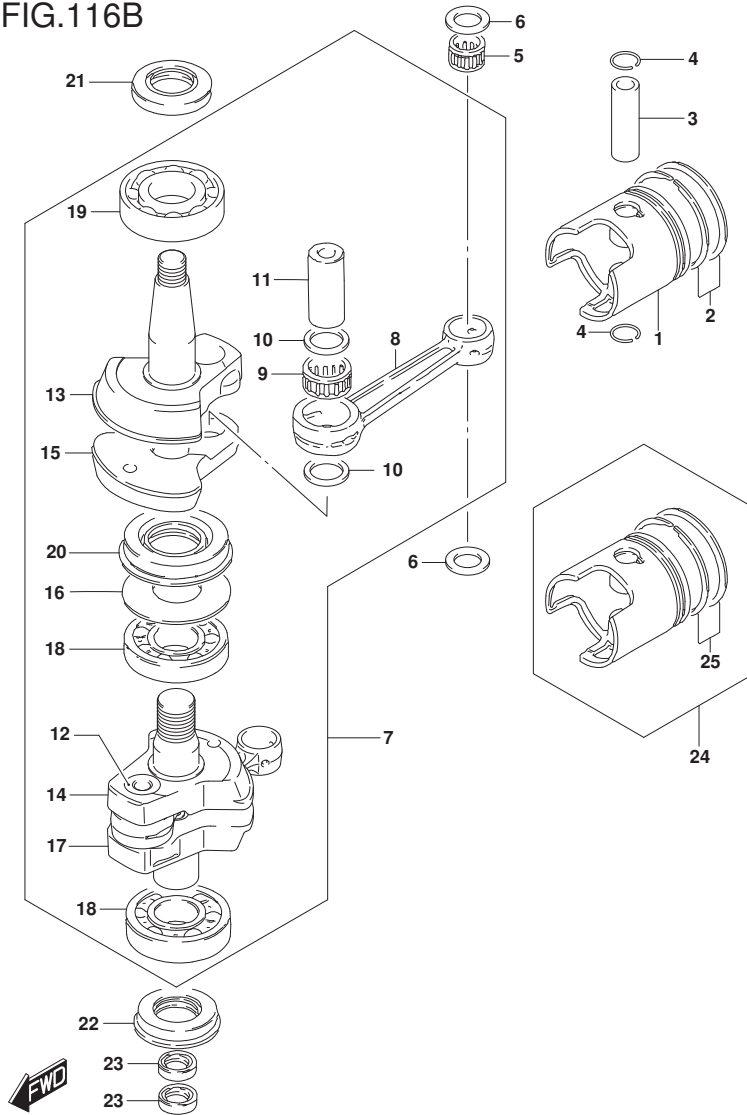

FIG.116B (1-B-6) CRANKSHAFT (DT30 P40)

REF NO.	PART NO.	DESCRIPTION	Q'TY	REMARKS
1	12110-91L00-0B0	PISTON	2	
2	12140-91L00	RING SET, PISTON	2	
3	12151-92502	PIN, PISTON	2	
4	09381-18002	SNAP RING	4	
5	09263-18016	BEARING (18X23X22)	2	
6	09169-18001	WASHER	4	
7	12200-91L31	CRANKSHAFT ASSY	1	
8	12161-96300	.ROD, CONNECTING	2	
9	09263-24L01	.BEARING (24X32X20)	2	
10	09181-24001	.WASHER (24X31.5X1)	4	
11	12211-96311	.PIN, CRANK UPPER	1	
12	12211-96311	.PIN, CRANK LOWER	1	
13	12221-91L30	.CRANKSHAFT, UPPER	1	
14	12232-91L31	.WHEEL, MIDDLE UNDER	1	
15	12231-91L30	.WHEEL, MIDDLE UPPER	1	
16	09160-50002	.WASHER (50X77X1)	1	
17	12240-91L30	.CRANKSHAFT, UNDER	1	
18	09262-30L02	.BEARING (30X72X19)	2	
19	09262-30L01	.BEARING (30X72X19)	1	
20	09289-39L01	.OIL SEAL (38X72X12)	1	
21	09283-30L03	OIL SEAL (30X55X10)	1	
22	09283-30062	OIL SEAL (30X55X8)	1	
23	09282-15008	OIL SEAL (14.7X25X6.5)	2	
24	12100-91L00-050	PISTON/RING SET (OS:0.50)	2	OPT
25	12140-96351-050	.RING SET, PISTON (OS:0.50)	2	OPT

FIG.116C

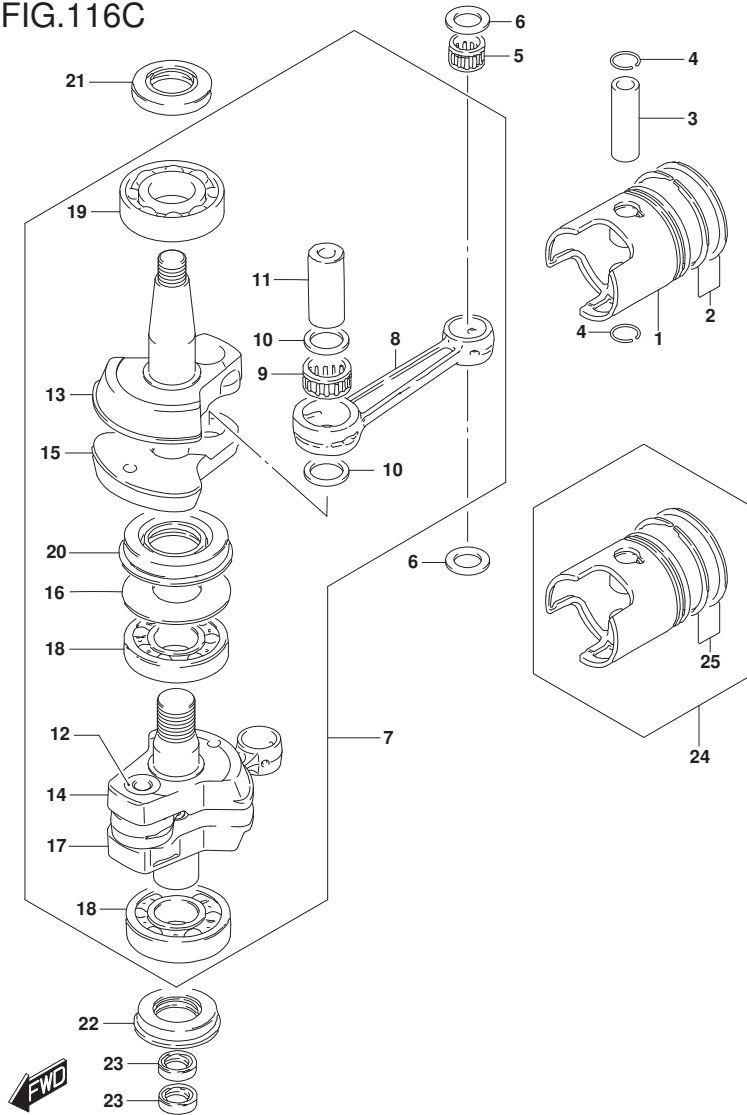

FIG.116C (1-B-7) CRANKSHAFT (DT30R P40)

REF NO.	PART NO.	DESCRIPTION	Q'TY	REMARKS
1	12110-91L00-0B0	PISTON	2	
2	12140-91L00	RING SET, PISTON	2	
3	12151-92502	PIN, PISTON	2	
4	09381-18002	SNAP RING	4	
5	09263-18016	BEARING (18X23X22)	2	
6	09169-18001	WASHER	4	
7	12200-91L31	CRANKSHAFT ASSY	1	
8	12161-96300	.ROD, CONNECTING	2	
9	09263-24L01	.BEARING (24X32X20)	2	
10	09181-24001	.WASHER (24X31.5X1)	4	
11	12211-96311	.PIN, CRANK UPPER	1	
12	12211-96311	.PIN, CRANK LOWER	1	
13	12221-91L30	.CRANKSHAFT, UPPER	1	
14	12232-91L31	.WHEEL, MIDDLE UNDER	1	
15	12231-91L30	.WHEEL, MIDDLE UPPER	1	
16	09160-50002	.WASHER (50X77X1)	1	
17	12240-91L30	.CRANKSHAFT, UNDER	1	
18	09262-30L02	.BEARING (30X72X19)	2	
19	09262-30L01	.BEARING (30X72X19)	1	
20	09289-39L01	.OIL SEAL (38X72X12)	1	
21	09283-30L03	OIL SEAL (30X55X10)	1	
22	09283-30062	OIL SEAL (30X55X8)	1	
23	09282-15008	OIL SEAL (14.7X25X6.5)	2	
24	12100-91L00-050	PISTON/RING SET (OS:0.50)	2	OPT
25	12140-96351-050	.RING SET, PISTON (OS:0.50)	2	OPT

FIG.125A

FIG.125A (1-B-8) INLET CASE (DT25K P36)

REF NO.	PART NO.	DESCRIPTION	QTY	REMARKS
1	01550-06257	BOLT	8	
2	08316-10067	NUT	2	
3	12481-91L10	CASE, INLET (KEROSENE)	1	
4	13121-96400	GASKET, INLET CASE	1	
5	13125-95210	GASKET, CARBURETOR	1	
6	01411-0820A	STUD BOLT	1	
7	01411-0620A	STUD BOLT	2	
8	13150-91L00	VALVE ASSY, REED	1	
9	13152-91L00	.STOPPER, REED VALVE	4	
10	13153-91L00	.VALVE, REED	4	
11	02112-3306A	.SCREW	12	
12	02142-06357	SCREW	2	
13	02122-0616A	SCREW	1	
14	08316-10087	NUT	2	
15	14151-96311	GASKET, EXHAUST COVER	2	
16	14131-91L10	PLATE, EXHAUST	1	
17	14141-91L10	COVER, EXHAUST	1	
18	01550-06307	BOLT	12	
19	13811-96351	CASE, SILENCER	1	

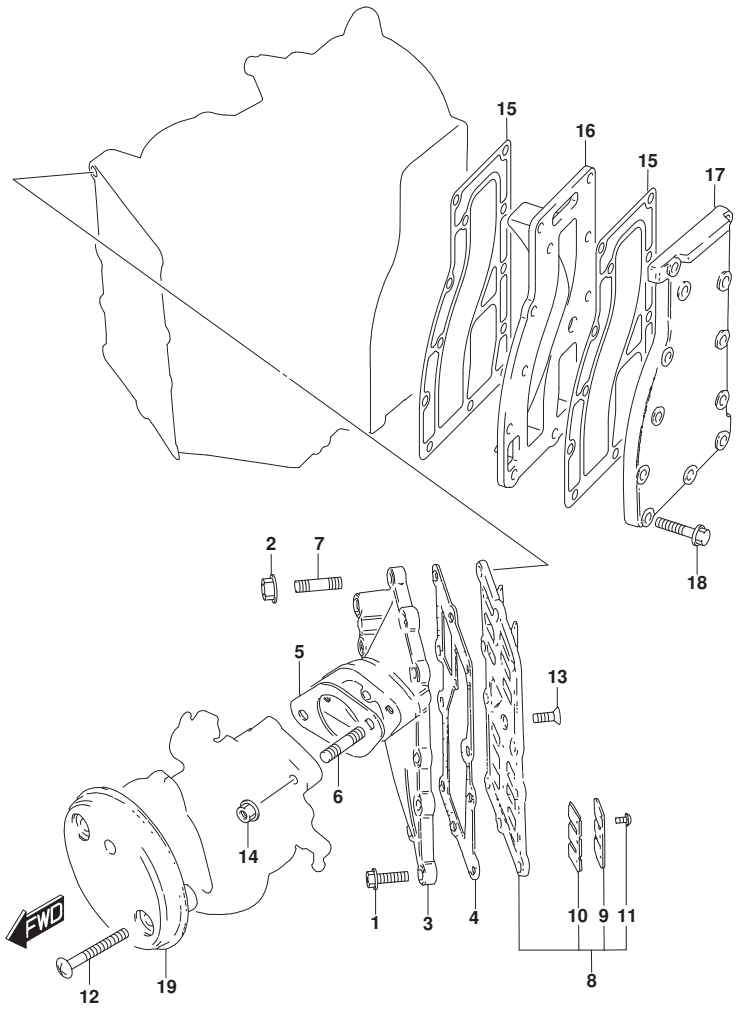

FIG.125B

FIG.125B (1-B-9) INLET CASE (DT30 P40)

REF NO.	PART NO.	DESCRIPTION	Q'TY	REMARKS
1	01550-06257	BOLT	8	
2	08316-10067	NUT	2	
3	01411-0620A	STUD BOLT	2	
4	12481-96380-0EP	CASE, INLET (BLACK)	1	
5	13125-93010	GASKET, CARBURETOR	1	
6	01411-0820A	STUD BOLT	2	
7	08316-10087	NUT	2	
8	13150-91L00	VALVE ASSY, REED	1	
9	13152-91L00	.STOPPER, REED VALVE	4	
10	13153-91L00	.VALVE, REED	4	
11	02112-3306A	.SCREW	12	
12	02122-0616A	SCREW	1	
13	01550-06307	BOLT	12	
14	14151-96311	GASKET, EXHAUST COVER	2	
15	14131-91L10	PLATE, EXHAUST	1	
16	14141-91L10	COVER, EXHAUST	1	
17	02142-06407	SCREW	3	
18	13811-96300	CASE, SILENCER	1	

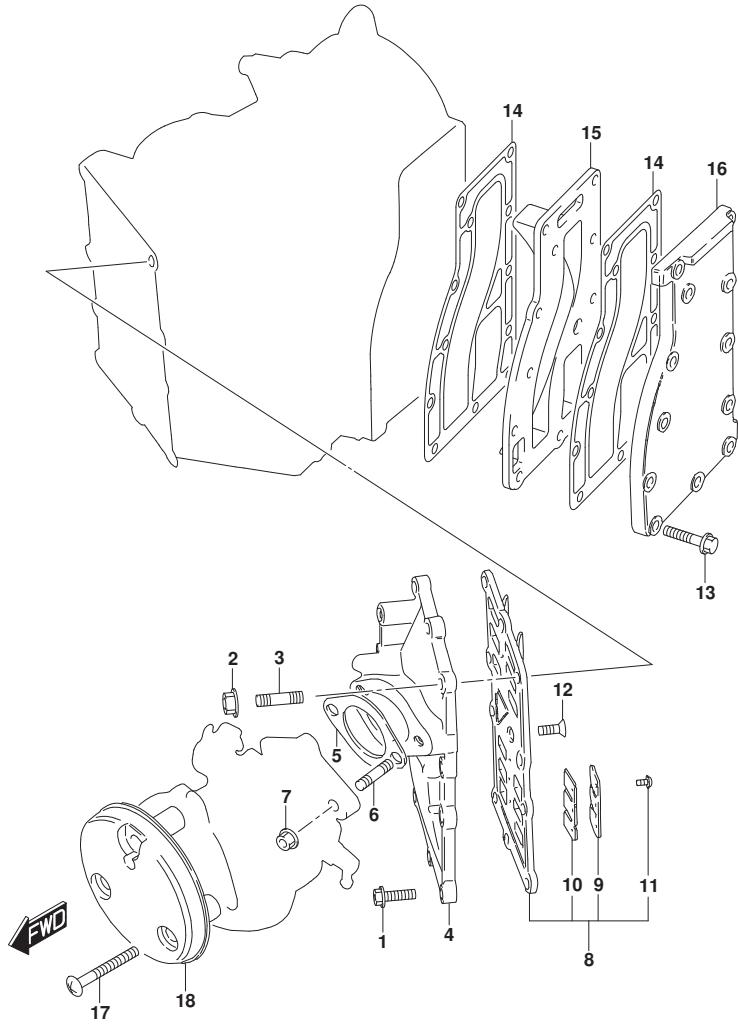

FIG.125C

FIG.125C (1-B-10) INLET CASE (DT30R P40)

REF NO.	PART NO.	DESCRIPTION	Q'TY	REMARKS
1	01550-06257	BOLT	8	
2	08316-10067	NUT	2	
3	01411-0620A	STUD BOLT	2	
4	12481-96380-OEP	CASE, INLET (BLACK)	1	
5	13125-93010	GASKET, CARBURETOR	1	
6	01411-0820A	STUD BOLT	2	
7	08316-10087	NUT	2	
8	13150-91L00	VALVE ASSY, REED	1	
9	13152-91L00	.STOPPER, REED VALVE	4	
10	13153-91L00	.VALVE, REED	4	
11	02112-3306A	.SCREW	12	
12	02122-0616A	SCREW	1	
13	01550-06307	BOLT	12	
14	14151-96311	GASKET, EXHAUST COVER	2	
15	14131-91L10	PLATE, EXHAUST	1	
16	14141-91L10	COVER, EXHAUST	1	
17	02142-06407	SCREW	3	
18	13811-96300	CASE, SILENCER	1	

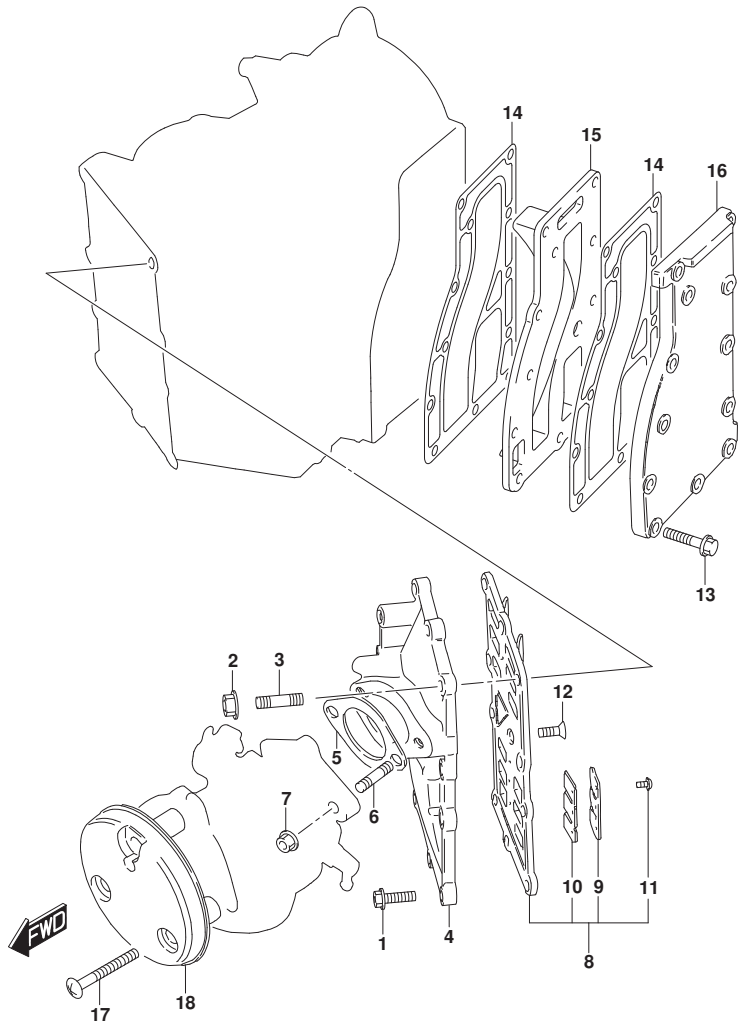

FIG.128A

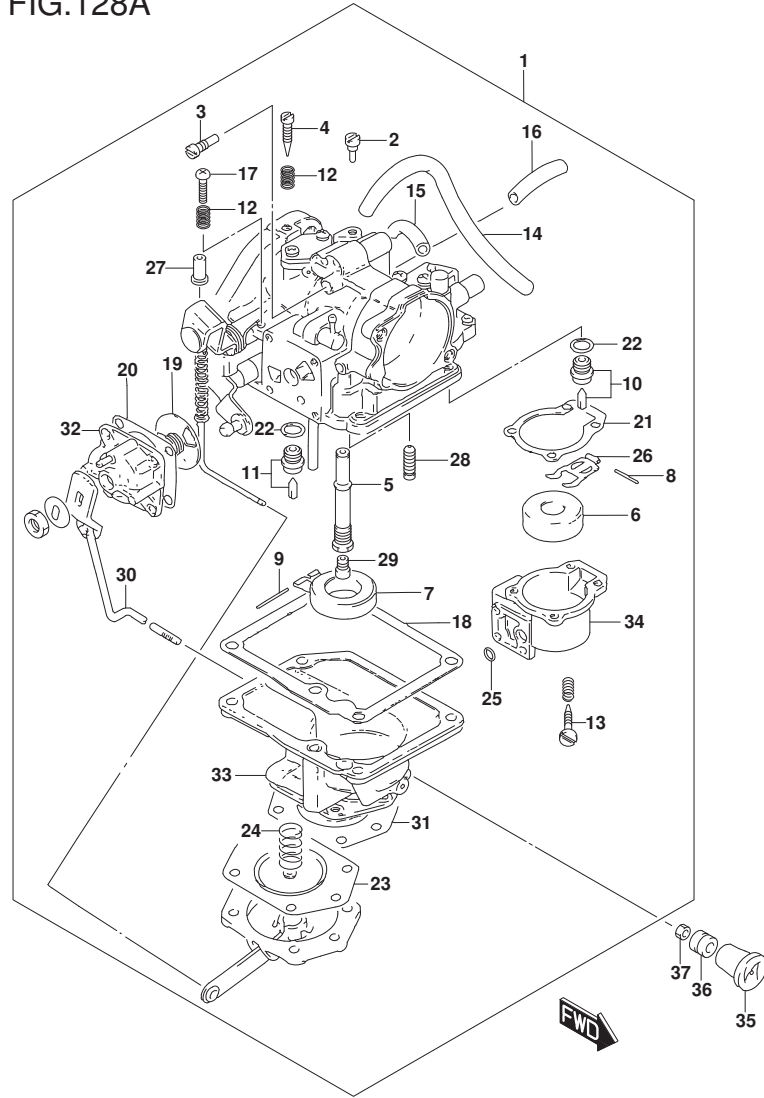

FIG.128A (1-B-11) CARBURETOR (DT25K P36)

REF NO.	PART NO.	DESCRIPTION	Q'TY	REMARKS
1	13200-96461	CARBURETOR ASSY	1	
2	09492-50008	.JET, PILOT (50)	1	FOR GASOLINE
3	09492-30017	.JET, PILOT (150)	1	FOR KEROSENE
4	13269-98100	.SCREW, PILOT	1	
5	13235-94350	.NOZZLE	1	
6	13270-94350	.FLOAT	1	FOR GASOLINE
7	13250-93012	.FLOAT	1	FOR KEROSENE
8	13254-98410	.PIN	1	FOR GASOLINE
9	13254-98300	.PIN	1	FOR KEROSENE
10	13370-94350	.VALVE ASSY, NEEDLE	1	FOR GASOLINE
11	13370-28110	.VALVE ASSY, NEEDLE	1	FOR KEROSENE
12	13268-96111	.SPRING, STOP SCREW	3	
13	13616-93900	.ADJUSTER	2	
14	13651-95300	.HOSE	1	L:175->125
15	13651-94350	.HOSE	1	L:175->28,50
16	13651-94350	.HOSE	1	L:175->28
17	13534-96300	.SCREW, THROTTLE STOP	1	
18	13245-94350	.GASKET, FLOAT CHAMBER	1	FOR KEROSENE
19	13415-94350	.DISC ASSY	1	
20	13418-94360	.GASKET	1	
21	13265-94360	.GASKET, FLOAT CHAMBER	1	FOR GASOLINE
22	13392-58600	.PACKING, NEEDLE VALVE SEAT	2	
23	13450-94350	.MEMBRANE ASSY	1	
24	13441-94350	.SPRING	1	
25	13521-78100	.O RING	1	
26	13282-94350	.ARM	1	
27	13461-94350	.NUT	1	
28	13443-94350	.VALVE ASSY	1	
29	09491-29010	.JET, MAIN (147.5)	1	
30	13580-96351	.LEVER ASSY, STARTER	1	
31	13446-94360	.GASKET	1	
32	13419-94400	.COVER, DISK	1	
33	13245-96400	.CHAMBER, FLOAT	1	FOR KEROSENE
34	13261-95200	.CHAMBER ,FLOAT	1	FOR GASOLINE

FIG.128A

FIG.128A (1-B-12) CARBURETOR (DT25K P36)

REF NO.	PART NO.	DESCRIPTION	Q'TY	REMARKS
35	13631-93501	KNOB, STARTER	1	
36	09320-04009	BUSH	1	
37	09140-04007	NUT	1	

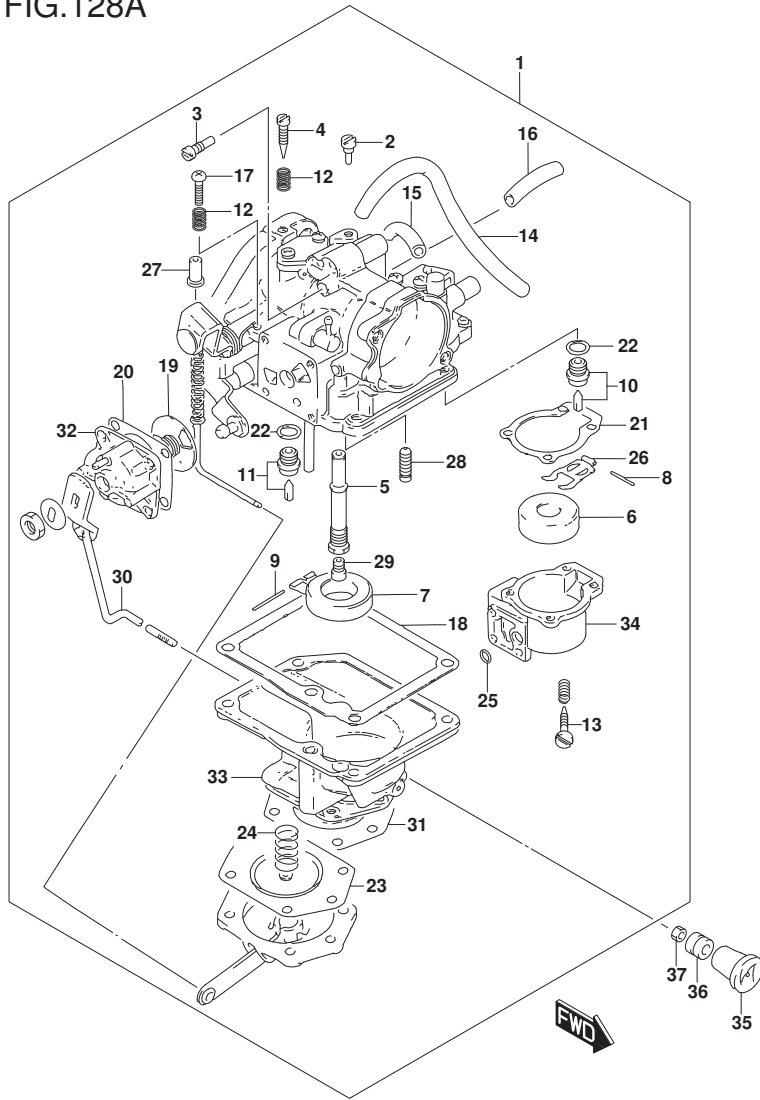

FIG.128B

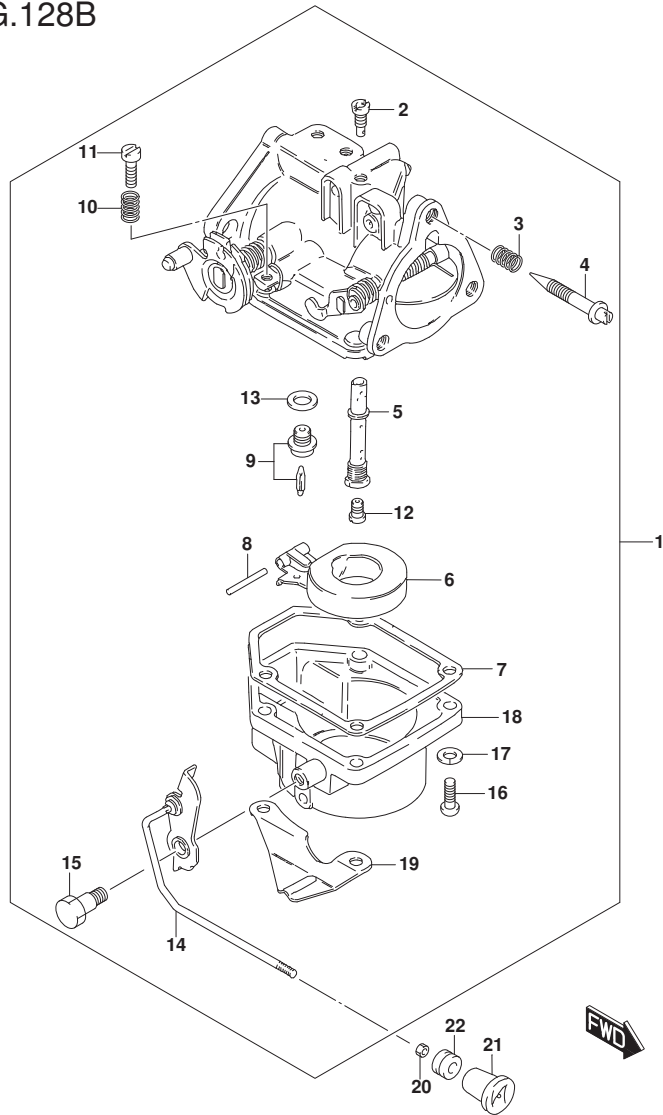

FIG.128B (1-B-13) CARBURETOR (DT30 P40)

REF NO.	PART NO.	DESCRIPTION	Q'TY	REMARKS
1	13200-964J0	CARBURETOR ASSY	1	
2	09492-70001	.JET, PILOT (70)	1	
3	13271-93311	.SPRING, AIR SCREW	1	
4	13269-93311	.SCREW, PILOT AIR	1	
5	13235-94350	.NOZZLE	1	
6	13250-93012	.FLOAT	1	
7	13251-93320	.GASKET, FLOAT CHAMBER	1	
8	13254-98300	.PIN, FLOAT	1	
9	13370-28110	.VALVE ASSY, NEEDLE	1	
10	13268-96111	.SPRING, THROTTLE STOP	1	
11	13534-96300	.SCREW, THROTTLE STOP	1	
12	09491-32012	.JET, MAIN (160)	1	
13	13392-58600	.GASKET, VALVE SEAT	1	
14	13681-96301	.LEVER, CHOKE	1	
15	13682-96300	.BOLT	1	
16	02112-05207	.SCREW	4	
17	08321-0105A	.WASHER	4	
18	13240-94620	.CHAMBER, FLOAT	1	
19	13694-96300	.PLATE, SPRING	1	
20	09140-04007	NUT	1	
21	13631-93501	KNOB, STARTER	1	
22	09320-04009	BUSH	1	

FIG.128C

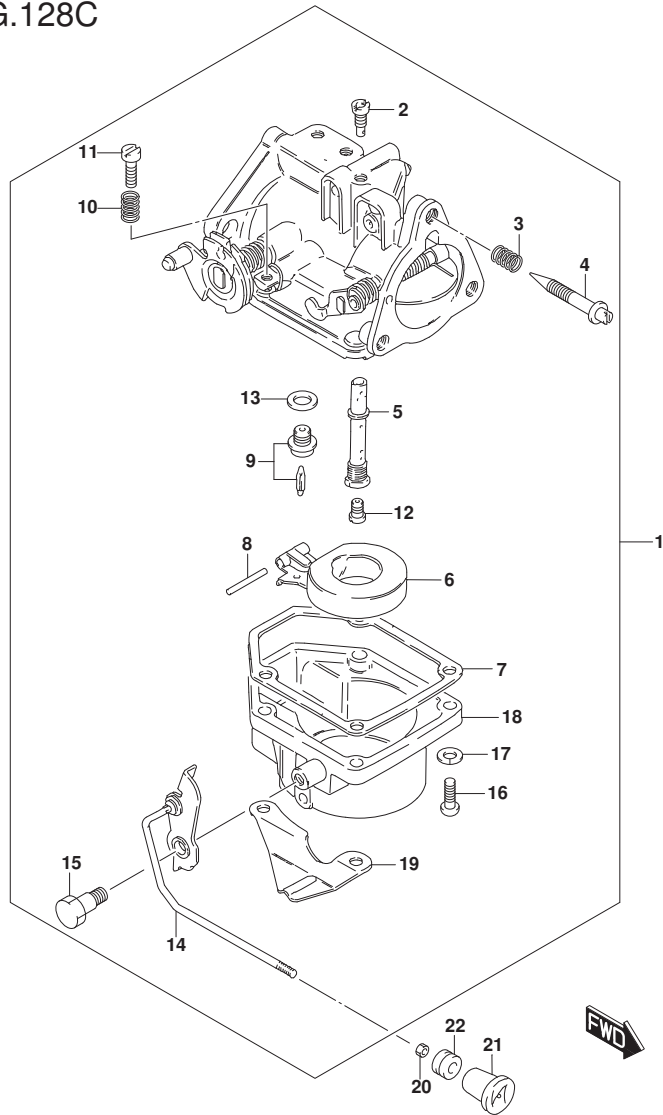

FIG.128C (1-B-14) CARBURETOR (DT30R P40)

REF NO.	PART NO.	DESCRIPTION	Q'TY	REMARKS
1	13200-964J0	CARBURETOR ASSY	1	
2	09492-70001	.JET, PILOT (70)	1	
3	13271-93311	.SPRING, AIR SCREW	1	
4	13269-93311	.SCREW, PILOT AIR	1	
5	13235-94350	.NOZZLE	1	
6	13250-93012	.FLOAT	1	
7	13251-93320	.GASKET, FLOAT CHAMBER	1	
8	13254-98300	.PIN, FLOAT	1	
9	13370-28110	.VALVE ASSY, NEEDLE	1	
10	13268-96111	.SPRING, THROTTLE STOP	1	
11	13534-96300	.SCREW, THROTTLE STOP	1	
12	09491-32012	.JET, MAIN (160)	1	
13	13392-58600	.GASKET, VALVE SEAT	1	
14	13681-96301	.LEVER, CHOKE	1	
15	13682-96300	.BOLT	1	
16	02112-05207	.SCREW	4	
17	08321-0105A	.WASHER	4	
18	13240-94620	.CHAMBER, FLOAT	1	
19	13694-96300	.PLATE, SPRING	1	
20	09140-04007	NUT	1	
21	13631-93501	KNOB, STARTER	1	
22	09320-04009	BUSH	1	

FIG.130A

FIG.130A (1-B-15) OIL SEAL HOUSING (DT25K P36)

REF NO.	PART NO.	DESCRIPTION	Q'TY	REMARKS
1	11411-91L00	HOUSING, UPPER OIL SEAL	1	
2	11413-96310	GASKET, UPPER OIL SEAL HOUSING	1	
3	02122-06167	SCREW	4	

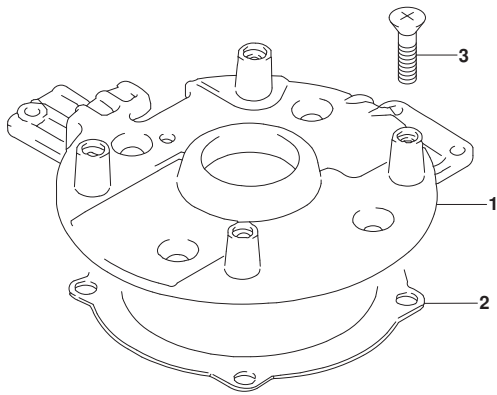

FIG.130B

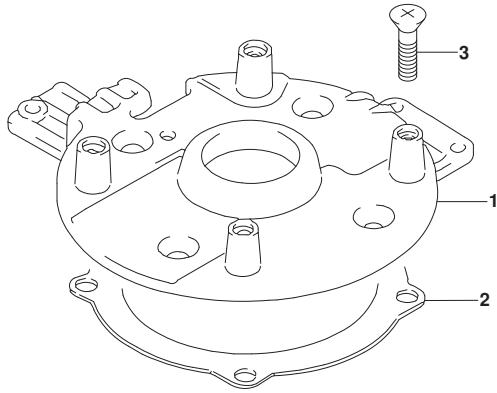

FIG.130B (1-C-2) OIL SEAL HOUSING (DT30 P40)

REF NO.	PART NO.	DESCRIPTION	Q'TY	REMARKS
1	11411-91L00	HOUSING, UPPER OIL SEAL	1	
2	11413-96310	GASKET, UPPER OIL SEAL HOUSING	1	
3	02122-06167	SCREW	4	
4	31911-91L00	BRACKET, STARTER	1	W/ELECTRIC STARTER
5	01580-08257	BOLT	4	W/ELECTRIC STARTER

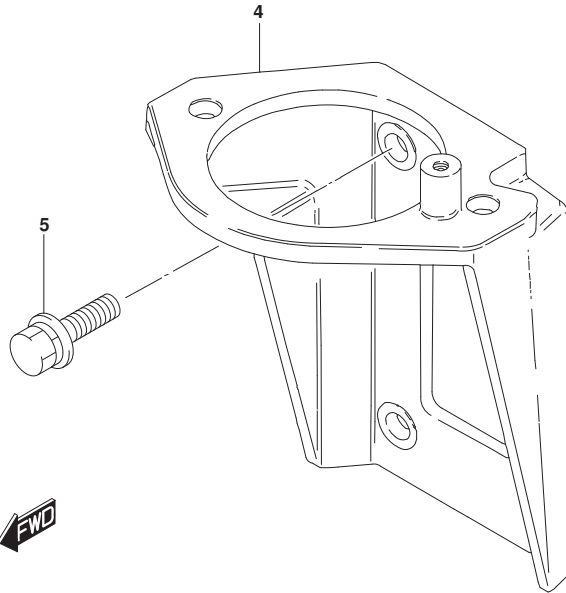

FIG.130C

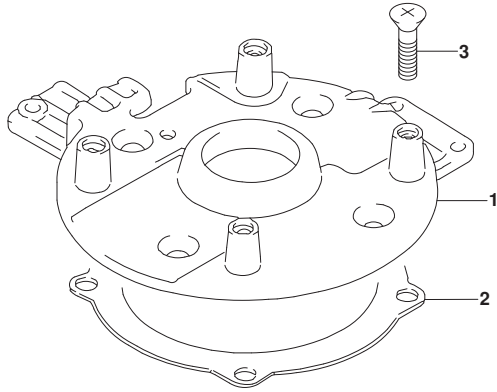

FIG.130C (1-C-3) OIL SEAL HOUSING (DT30R P40)

REF NO.	PART NO.	DESCRIPTION	Q'TY	REMARKS
1	11411-91L00	HOUSING, UPPER OIL SEAL	1	
2	11413-96310	GASKET, UPPER OIL SEAL HOUSING	1	
3	02122-06167	SCREW	4	
4	31911-91L00	BRACKET, STARTER	1	
5	01580-08257	BOLT	4	

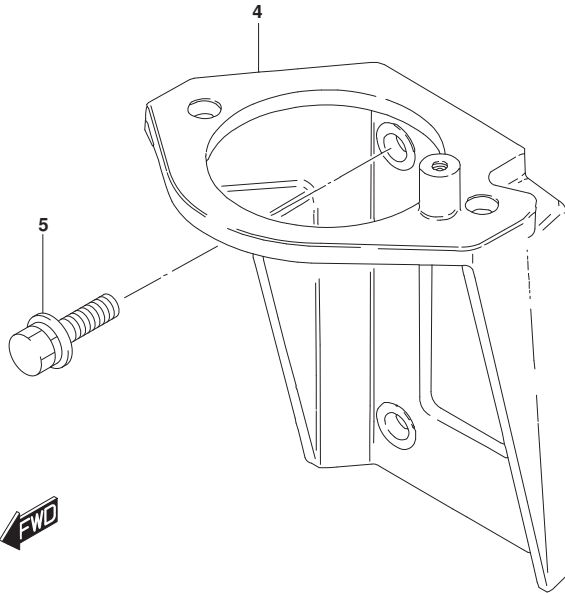

FIG.141A

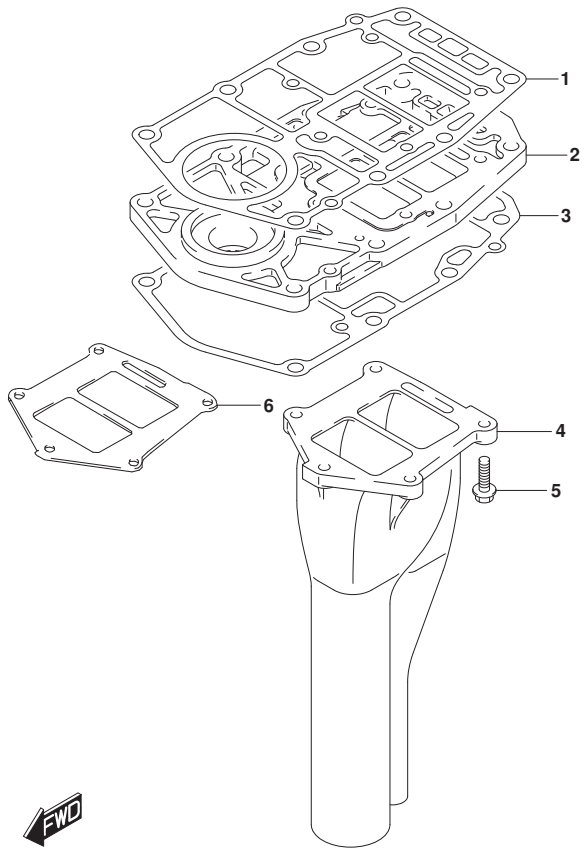

FIG.141A (1-C-4) EXHAUST TUBE (DT25K P36)

REF NO.	PART NO.	DESCRIPTION	QTY	REMARKS
1	11433-96330	GASKET, LOWER OIL SEAL HOUSING	1	
2	11431-91L00	HOUSING, UNDER OIL SEAL	1	
3	52113-96330	GASKET, DRIVE SHAFT HOUSING	1	
4	14211-91L00	TUBE, EXHAUST	1	
5	09116-06234	BOLT (6X35)	5	
6	14212-96310	GASKET, EXHAUST TUBE	1	

FIG.141B

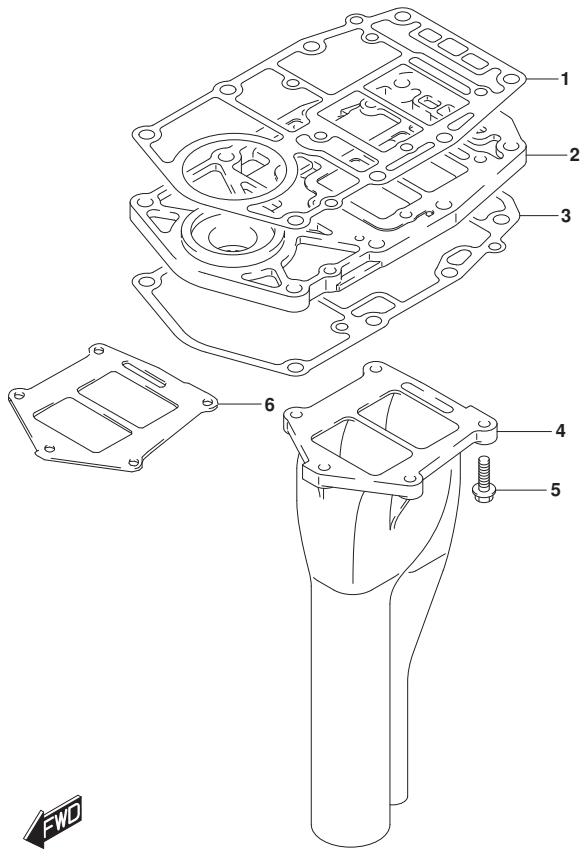

FIG.141B (1-C-5) EXHAUST TUBE (DT30 P40)

REF NO.	PART NO.	DESCRIPTION	Q'TY	REMARKS
1	11433-96330	GASKET, LOWER OIL SEAL HOUSING	1	
2	11431-91L00	HOUSING, UNDER OIL SEAL	1	
3	52113-96330	GASKET, DRIVE SHAFT HOUSING	1	
4-1	14211-91L10	TUBE, EXHAUST	1	W/TRANSOM(S)
4-2	14211-91L00	TUBE, EXHAUST	1	W/TRANSOM(L)
5	09116-06234	BOLT (6X35)	5	
6	14212-96310	GASKET, EXHAUST TUBE	1	

FIG.141C

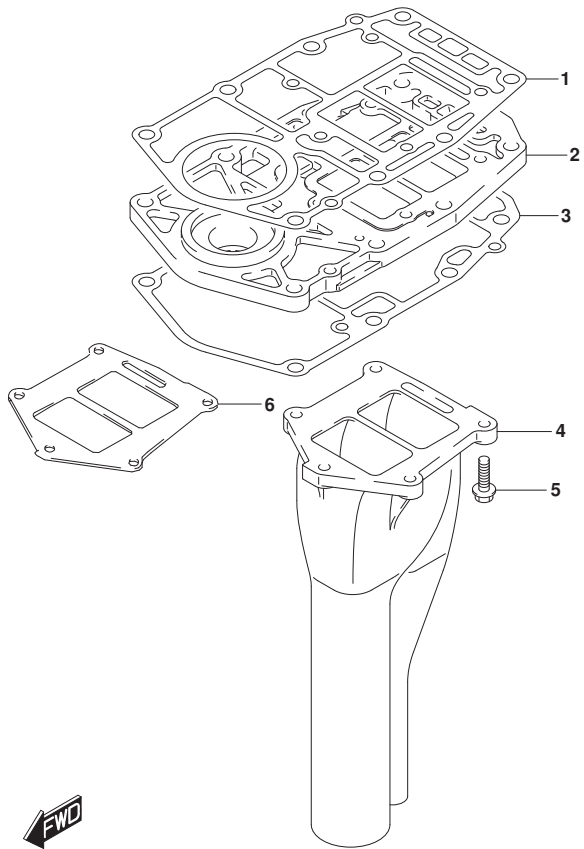
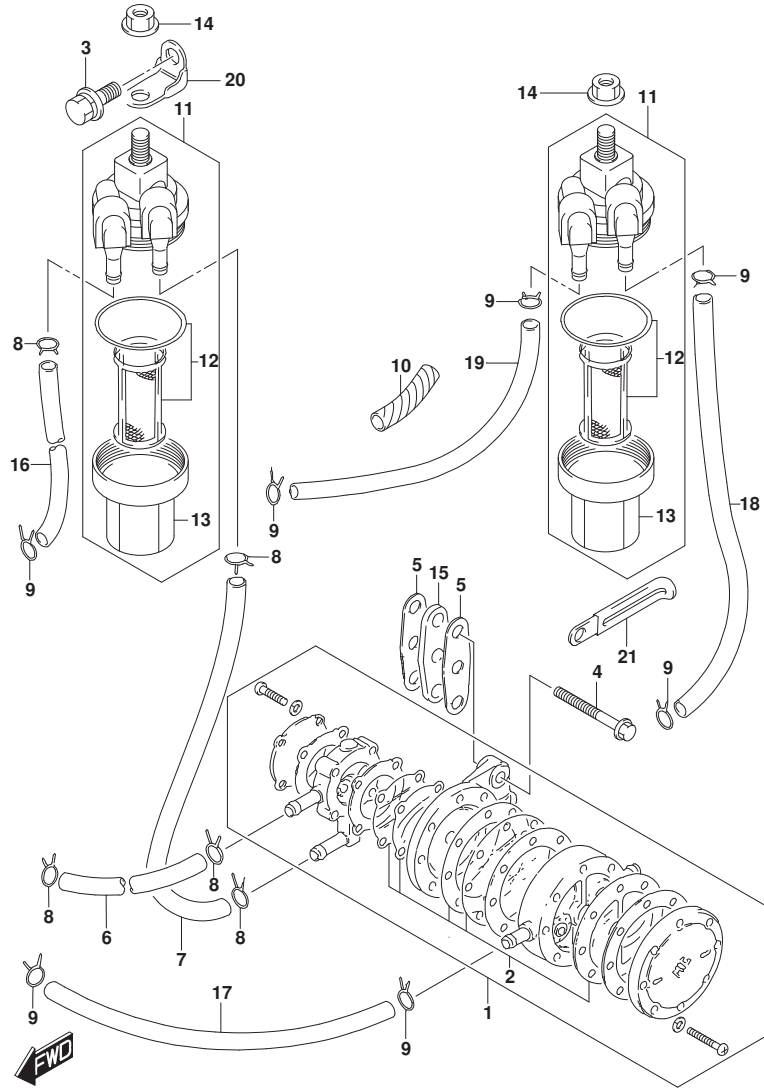

FIG.141C (1-C-6) EXHAUST TUBE (DT30R P40)

REF NO.	PART NO.	DESCRIPTION	Q'TY	REMARKS
1	11433-96330	GASKET, LOWER OIL SEAL HOUSING	1	
2	11431-91L00	HOUSING, UNDER OIL SEAL	1	
3	52113-96330	GASKET, DRIVE SHAFT HOUSING	1	
4-1	14211-91L10	TUBE, EXHAUST	1	W/TRANSOM(S)
4-2	14211-91L00	TUBE, EXHAUST	1	W/TRANSOM(L)
5	09116-06234	BOLT (6X35)	5	
6	14212-96310	GASKET, EXHAUST TUBE	1	

FIG.146A



DT25_30_P40_016_146A
FUEL PUMP

FIG.146A (1-C-7) FUEL PUMP (DT25K P36)

REF NO.	PART NO.	DESCRIPTION	Q'TY	REMARKS
1	15100-9436V	PUMP ASSY, FUEL	1	
2	15170-94460	.DIAPHRAGM SET	1	
3	01580-08207	BOLT	1	
4	01550-06257	BOLT	2	
5	15321-96300	GASKET	2	
6	15211-91J00-180	HOSE, FUEL (PUMP TO CARB)	1	FOR GASOLINE
7	15211-91J00-170	HOSE, FUEL (FILTER TO PUMP)	1	FOR GASOLINE
8	09401-08410	CLIP	5	
9	59412-91J00	CLIP	7	
10	16911-92E20	PROTECTOR	2	L:540->90
11	15410-94400	FILTER ASSY, FUEL	2	
12	15430-87D10	.ELEMENT SET	2	
13	15413-87D10	.CUP	2	
14	08316-10087	NUT	2	
15	15322-96300	INSULATOR, FUEL PUMP	1	
16	09359-50823-600	HOSE (5X8.2X600)	1	FOR GASOLINE L:600->230
17	09355-50108-300	HOSE (5X10X300)	1	FOR KEROSENE PUMP TO CARB
18	09355-50108-150	HOSE (5X10X150)	1	FOR KEROSENE FILTER TO PUMP
19	09355-50108-300	HOSE (5X10X300)	1	FOR KEROSENE CONN TO FILTER
20	15420-96300	BRACKET, FUEL FILTER	1	
21	29404-93J10	CLAMP	1	

DT25_30_P40_016

FIG.146B

FIG.146B (1-C-8) FUEL PUMP (DT30 P40)

REF NO.	PART NO.	DESCRIPTION	Q'TY	REMARKS
1	15100-94311	PUMP ASSY, FUEL	1	
2	15170-94320	.DIAPHRAGM SET	1	
3	15183-94301	.SCREW	2	
4	15186-94300	.NUT	2	
5	15851-94300	.SCREW	3	
6	01547-06407	BOLT	2	
7	15321-99710	GASKET, FUEL PUMP	1	
8	15211-91J00-195	HOSE, FUEL (PUMP TO CARB)	1	
9	15211-91J00-195	HOSE, FUEL (FILTER TO PUMP)	1	
10	09401-08410	CLIP	4	
11	15211-91J00-320	HOSE, FUEL (CONN TO FILTER)	1	
12	15410-94400	FILTER ASSY, FUEL	1	
13	15430-87D10	.ELEMENT SET	1	
14	15413-87D10	.CUP	1	
15	29404-93J10	CLAMP (L:65)	1	
16	15331-94300	CLIP	2	
17	08316-10087	NUT	1	
18	16911-92E20	PROTECTOR, FUEL HOSE	1	L:540->40

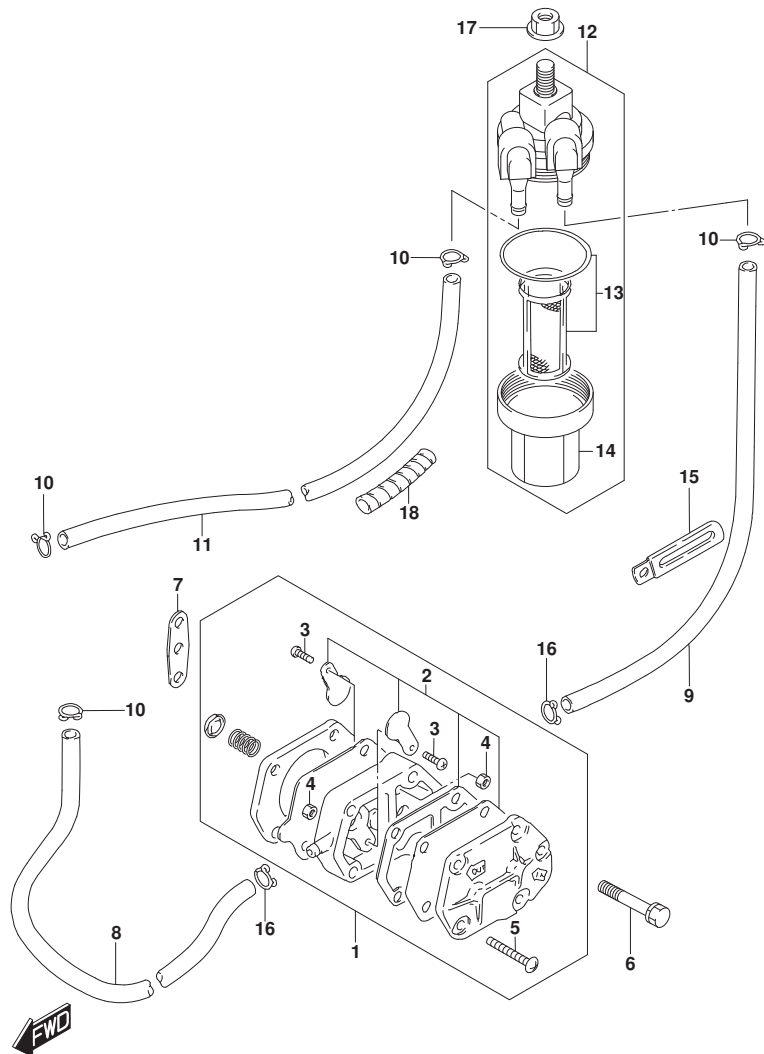

FIG.146C

FIG.146C (1-C-9) FUEL PUMP (DT30R P40)

REF NO.	PART NO.	DESCRIPTION	Q'TY	REMARKS
1	15100-94311	PUMP ASSY, FUEL	1	
2	15170-94320	.DIAPHRAGM SET	1	
3	15183-94301	.SCREW	2	
4	15186-94300	.NUT	2	
5	15851-94300	.SCREW	3	
6	01547-06407	BOLT	2	
7	15321-99710	GASKET, FUEL PUMP	1	
8	15211-91J00-195	HOSE, FUEL (PUMP TO CARB)	1	
9	15211-91J00-195	HOSE, FUEL (FILTER TO PUMP)	1	
10	09401-08410	CLIP	4	
11	15211-91J00-320	HOSE, FUEL (CONN TO FILTER)	1	
12	15410-94400	FILTER ASSY, FUEL	1	
13	15430-87D10	.ELEMENT SET	1	
14	15413-87D10	.CUP	1	
15	29404-93J10	CLAMP (L:65)	1	
16	15331-94300	CLIP	2	
17	08316-10087	NUT	1	
18	16911-92E20	PROTECTOR, FUEL HOSE	1	L:540->40

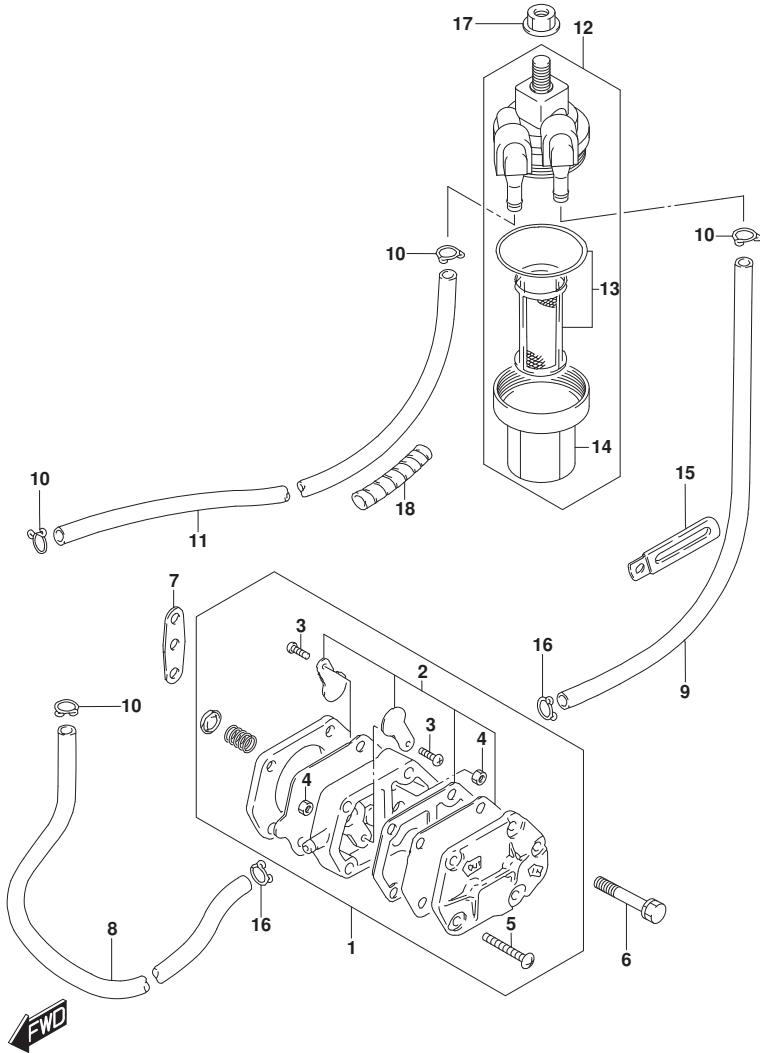

FIG.160A

FIG.160A (1-C-10) WATER PUMP (DT25K P36)

REF NO.	PART NO.	DESCRIPTION	Q'TY	REMARKS
1	17411-94L00	CASE, WATER PUMP	1	
2	17413-94L10	SLEEVE, WATER PUMP CASE	1	
3	17461-94L00	IMPELLER, WATER PUMP	1	
4	17462-94L00	KEY, WATER PUMP IMPELLER	1	
5	17471-94L10	PANEL, PUMP CASE UNDER	1	
6	17472-94L00	GASKET, PUMP CASE UNDER	1	
7	17560-91L20	TUBE, WATER (L)	1	
8	17563-91L00	.GROMMET, UPPER (1)	1	
9	17564-91L00	.GROMMET, UPPER (2)	1	
10	17562-94L00	GROMMET, MIDDLE	1	
11	17564-94L00	GROMMET, LOWER	1	
12	17631-94L00	FILTER, WATER PORT SIDE	1	
13	17632-94L00	FILTER, WATER STBD SIDE	1	
14	03142-04259	SCREW	1	
15	29141-93J00	NUT	4	
16	09108-06149	STUD BOLD	4	
17	09160-06082	WASHER (6.5X13X1.0)	4	
18	09280-54004	O RING	1	
19	17432-96300	GROMMET, SEAL TUBE	2	
20	17431-91L00	TUBE, WATER PUMP SEAL (L)	1	
21	17520-91L00	TUBE, WATER SUB	1	
22	17577-91L00	GROMMET, SUB WATER TUBE	1	
23	09116-06226	BOLT (6X16)	1	
24	17400-94L10	KIT, WATER PUMP REPAIR	1	OPT

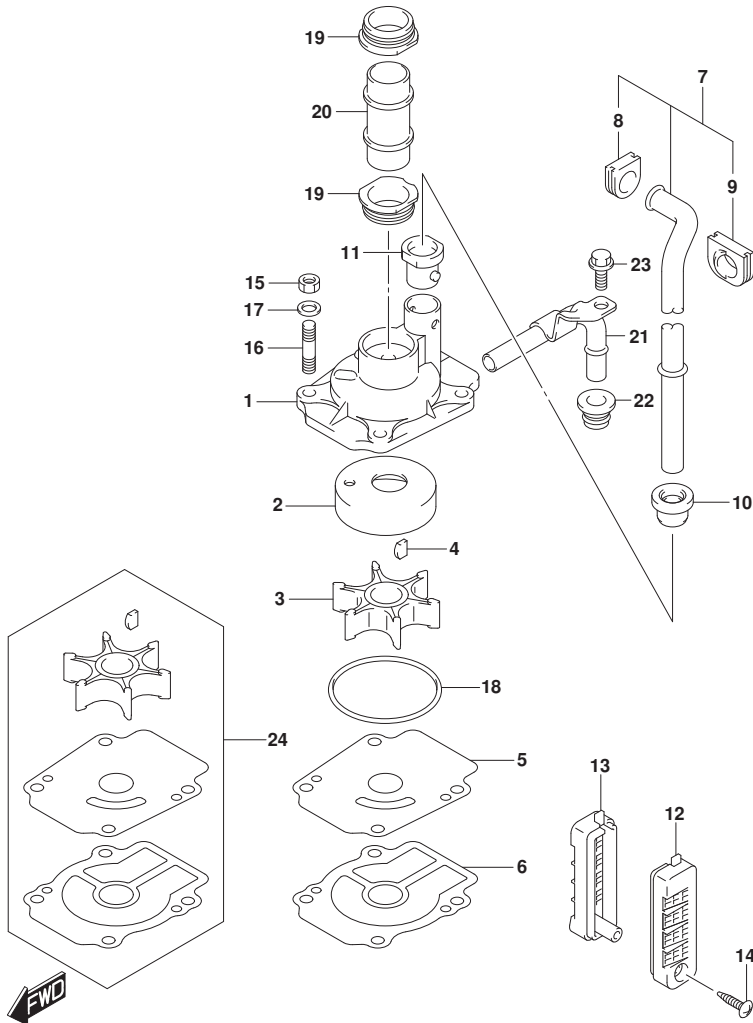

FIG.160B

FIG.160B (1-C-11) WATER PUMP (DT30 P40)

REF NO.	PART NO.	DESCRIPTION	Q'TY	REMARKS
1	17411-94L00	CASE, WATER PUMP	1	
2	17413-94L10	SLEEVE, WATER PUMP CASE	1	
3	17461-94L00	IMPELLER, WATER PUMP	1	
4	17462-94L00	KEY, WATER PUMP IMPELLER	1	
5	17471-94L10	PANEL, PUMP CASE UNDER	1	
6	17472-94L00	GASKET, PUMP CASE UNDER	1	
7-1	17560-91L30	TUBE, WATER (S)	1	W/TRANSOM(S)
7-2	17560-91L20	TUBE, WATER (L)	1	W/TRANSOM(L)
8	17563-91L00	.GROMMET, UPPER (1)	1	
9	17564-91L00	.GROMMET, UPPER (2)	1	
10	17562-94L00	GROMMET, MIDDLE	1	
11	17564-94L00	GROMMET, LOWER	1	
12	17631-94L00	FILTER, WATER PORT SIDE	1	
13	17632-94L00	FILTER, WATER STBD SIDE	1	
14	03142-04259	SCREW	1	
15	29141-93J00	NUT	4	
16	09108-06149	STUD BOLD	4	
17	09160-06082	WASHER (6.5X13X1.0)	4	
18	09280-54004	O RING	1	
19	17432-96300	GROMMET, SEAL TUBE	2	
20-1	17431-91L10	TUBE, WATER PUMP SEAL (S)	1	W/TRANSOM(S)
20-2	17431-91L00	TUBE, WATER PUMP SEAL (L)	1	W/TRANSOM(L)
21	17520-91L00	TUBE, WATER SUB	1	
22	17577-91L00	GROMMET, SUB WATER TUBE	1	
23	09116-06226	BOLT (6X16)	1	
24	17400-94L10	KIT, WATER PUMP REPAIR	1	OPT

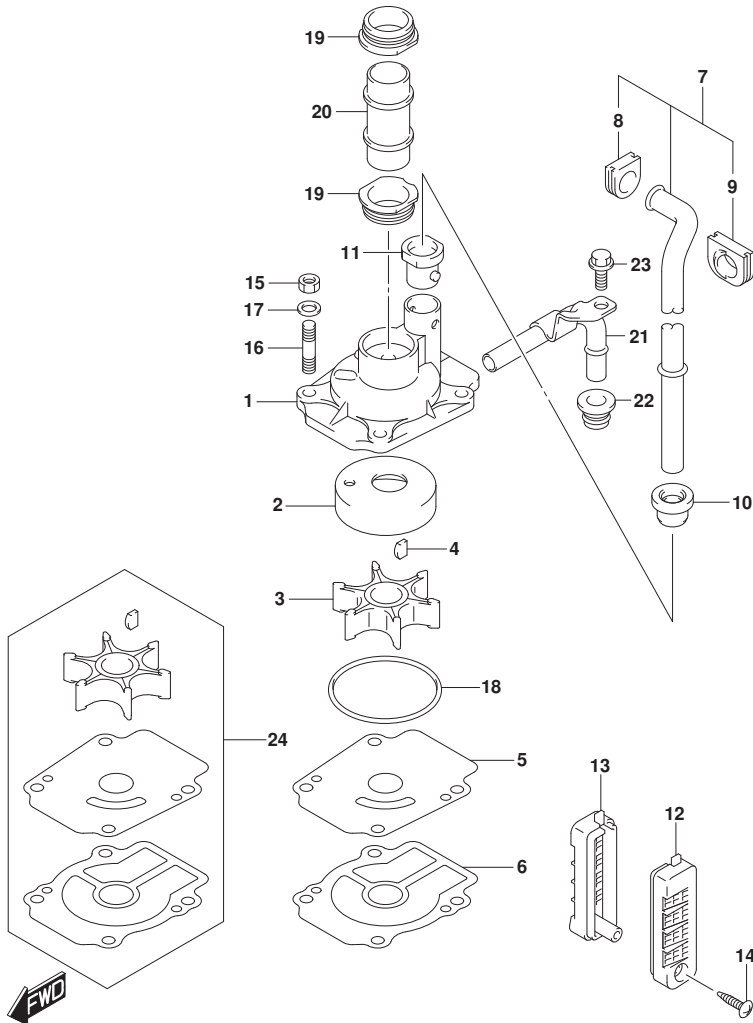

FIG.160C

FIG.160C (1-C-12) WATER PUMP (DT30R P40)

REF NO.	PART NO.	DESCRIPTION	Q'TY	REMARKS
1	17411-94L00	CASE, WATER PUMP	1	
2	17413-94L10	SLEEVE, WATER PUMP CASE	1	
3	17461-94L00	IMPELLER, WATER PUMP	1	
4	17462-94L00	KEY, WATER PUMP IMPELLER	1	
5	17471-94L10	PANEL, PUMP CASE UNDER	1	
6	17472-94L00	GASKET, PUMP CASE UNDER	1	
7-1	17560-91L30	TUBE, WATER (S)	1	W/TRANSOM(S)
7-2	17560-91L20	TUBE, WATER (L)	1	W/TRANSOM(L)
8	17563-91L00	.GROMMET, UPPER (1)	1	
9	17564-91L00	.GROMMET, UPPER (2)	1	
10	17562-94L00	GROMMET, MIDDLE	1	
11	17564-94L00	GROMMET, LOWER	1	
12	17631-94L00	FILTER, WATER PORT SIDE	1	
13	17632-94L00	FILTER, WATER STBD SIDE	1	
14	03142-04259	SCREW	1	
15	29141-93J00	NUT	4	
16	09108-06149	STUD BOLD	4	
17	09160-06082	WASHER (6.5X13X1.0)	4	
18	09280-54004	O RING	1	
19	17432-96300	GROMMET, SEAL TUBE	2	
20-1	17431-91L10	TUBE, WATER PUMP SEAL (S)	1	W/TRANSOM(S)
20-2	17431-91L00	TUBE, WATER PUMP SEAL (L)	1	W/TRANSOM(L)
21	17520-91L00	TUBE, WATER SUB	1	
22	17577-91L00	GROMMET, SUB WATER TUBE	1	
23	09116-06226	BOLT (6X16)	1	
24	17400-94L10	KIT, WATER PUMP REPAIR	1	OPT

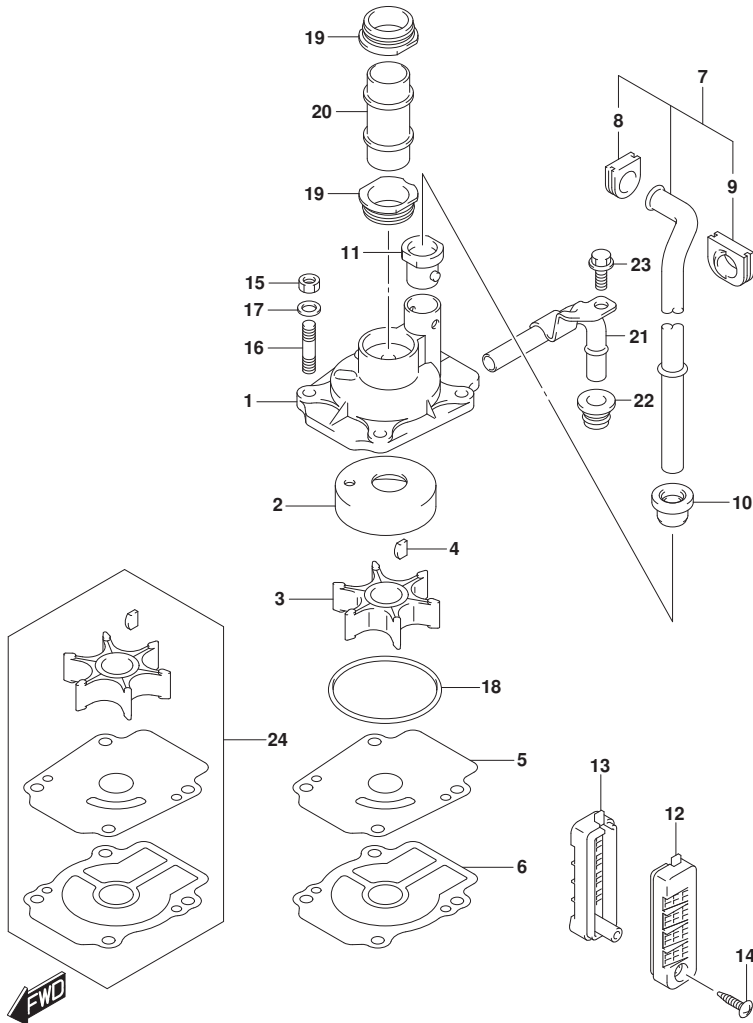

FIG.166A

FIG.166A (1-C-13) THROTTLE CONTROL (DT25K P36)

REF NO.	PART NO.	DESCRIPTION	Q'TY	REMARKS
1	19121-91L00	LEVER, THROTTLE CONTROL	1	
2	19131-95502	CONNECTOR	1	
3	19132-96300	CONNECTOR, THROTTLE ROD	1	
4	19135-96350	ROD (TH LEVER TO CARB)	1	
5	19761-96351	STAY, THROTTLE CABLE	1	
6	09116-06232	BOLT (6X30)	1	
7	09160-06084	WASHER (6.5X18X1.6)	1	
8	09180-06105	SPACER (6.1X10X14)	1	
9	09180-06186	SPACER (6.2X12.6X21)	1	
10	01550-06357	BOLT	1	
11	09140-05005	NUT	1	
12	18642-96301	HOLDER, INTERLOCK CABLE	1	
13	18652-96300	CONNECTOR, INTERLOCK CABLE	1	
14	09200-05006	PIN (L:12)	1	
15	09204-01002	PIN	1	
16	09160-05029	WASHER (5.5X12X0.8)	1	

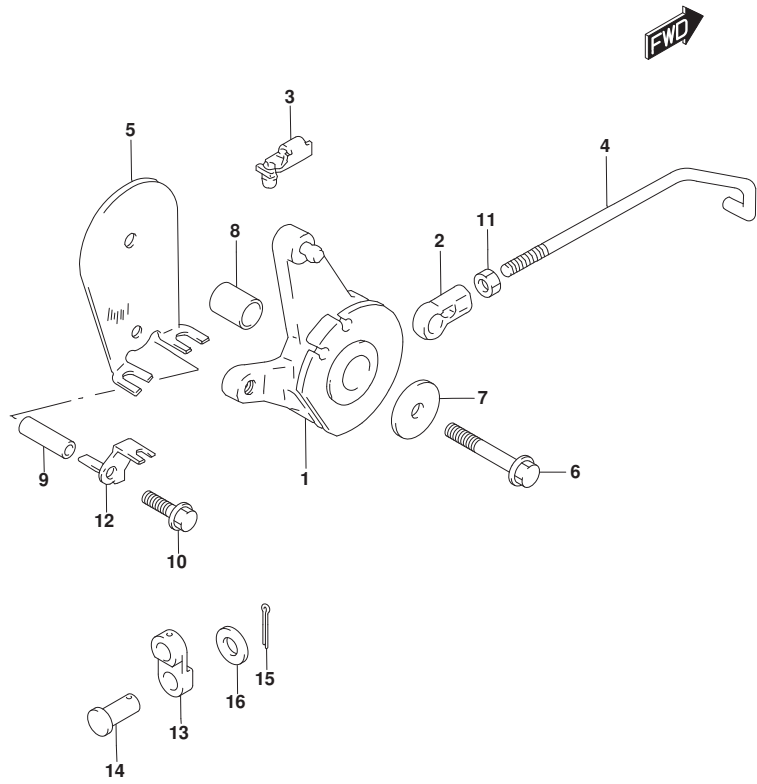

FIG.166B

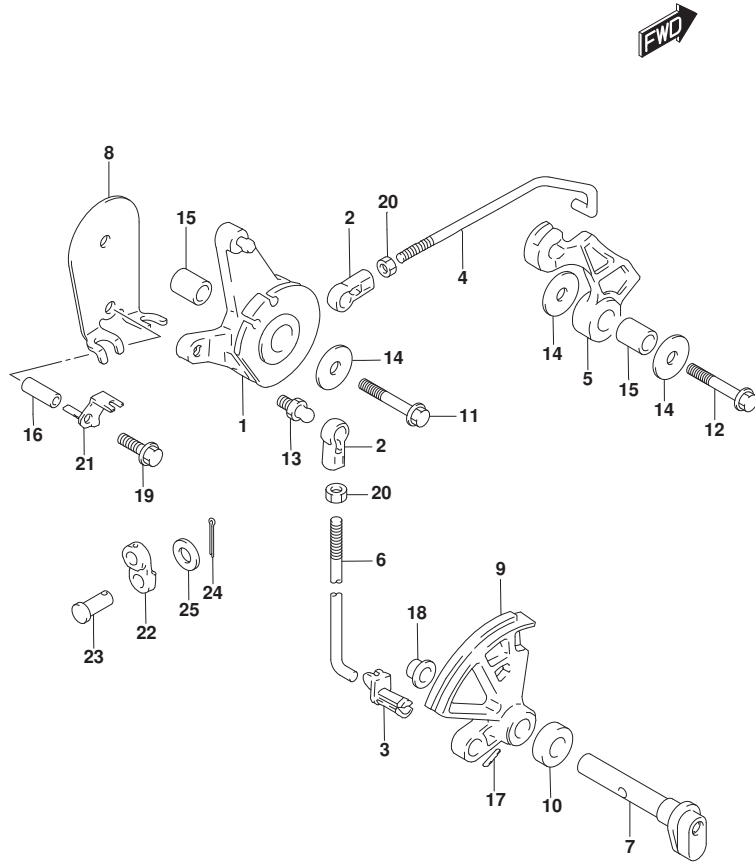

FIG.166B (1-C-14) THROTTLE CONTROL (DT30 P40)

REF NO.	PART NO.	DESCRIPTION	Q'TY	REMARKS
1	19121-91L00	LEVER, THROTTLE CONTROL	1	
2	19131-95502	CONNECTOR	2	
3	19131-96300	RETAINER, ROD CONNECTOR	1	
4	19135-96301	ROD (TH LEVER TO TH CAM)	1	
5	19141-96301	CAM, THROTTLE	1	
6	19656-96300	ROD (LIMITER TO TH LEVER)	1	
7	19720-91L00	SHAFT, REMOCON THROTTLE	1	
8	19761-91L00	STAY, THROTTLE CABLE	1	
9	19811-91L10	LIMITER, THROTTLE	1	
10	19859-94300	SPACER, NSI	1	
11	09116-06232	BOLT (6X30)	1	
12	09116-06232	BOLT (6X30)	1	
13	09119-05010	PIVOT	1	
14	09160-06084	WASHER (6.5X18X1.6)	3	
15	09180-06105	SPACER (6.1X10X14)	2	
16	09180-06186	SPACER (6.2X12.6X21)	1	
17	09205-04002	SPRING PIN (4X20)	1	
18	09306-10001	BUSH	1	
19	01550-06357	BOLT	1	
20	09140-05005	NUT	2	
21	18642-96301	HOLDER, INTERLOCK CABLE	1	
22	18652-96300	CONNECTOR, INTERLOCK CABLE	1	
23	09200-05006	PIN (L:12)	1	
24	09204-01002	PIN	1	
25	09160-05029	WASHER (5.5X12X0.8)	1	

FIG.166C

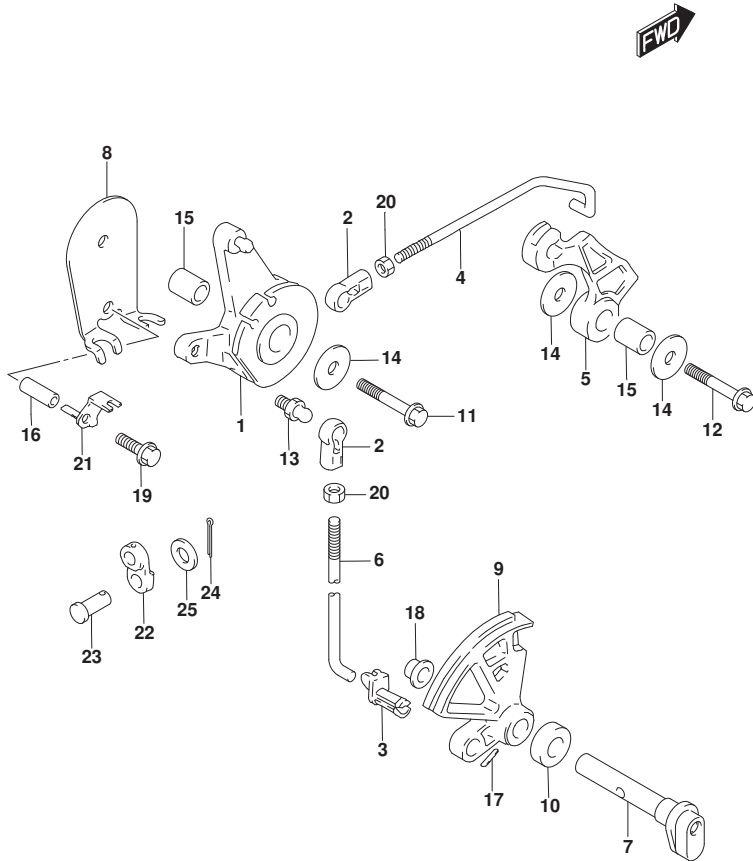

FIG.166C (1-C-15) THROTTLE CONTROL (DT30R P40)

REF NO.	PART NO.	DESCRIPTION	Q'TY	REMARKS
1	19121-91L00	LEVER, THROTTLE CONTROL	1	
2	19131-95502	CONNECTOR	2	
3	19131-96300	RETAINER, ROD CONNECTOR	1	
4	19135-96301	ROD (TH LEVER TO TH CAM)	1	
5	19141-96301	CAM, THROTTLE	1	
6	19656-96300	ROD (LIMITER TO TH LEVER)	1	
7	19720-91L00	SHAFT, REMOCON THROTTLE	1	
8	19761-91L00	STAY, THROTTLE CABLE	1	
9	19811-91L10	LIMITER, THROTTLE	1	
10	19859-94300	SPACER, NSI	1	
11	09116-06232	BOLT (6X30)	1	
12	09116-06232	BOLT (6X30)	1	
13	09119-05010	PIVOT	1	
14	09160-06084	WASHER (6.5X18X1.6)	3	
15	09180-06105	SPACER (6.1X10X14)	2	
16	09180-06186	SPACER (6.2X12.6X21)	1	
17	09205-04002	SPRING PIN (4X20)	1	
18	09306-10001	BUSH	1	
19	01550-06357	BOLT	1	
20	09140-05005	NUT	2	
21	18642-96301	HOLDER, INTERLOCK CABLE	1	
22	18652-96300	CONNECTOR, INTERLOCK CABLE	1	
23	09200-05006	PIN (L:12)	1	
24	09204-01002	PIN	1	
25	09160-05029	WASHER (5.5X12X0.8)	1	

FIG.167A

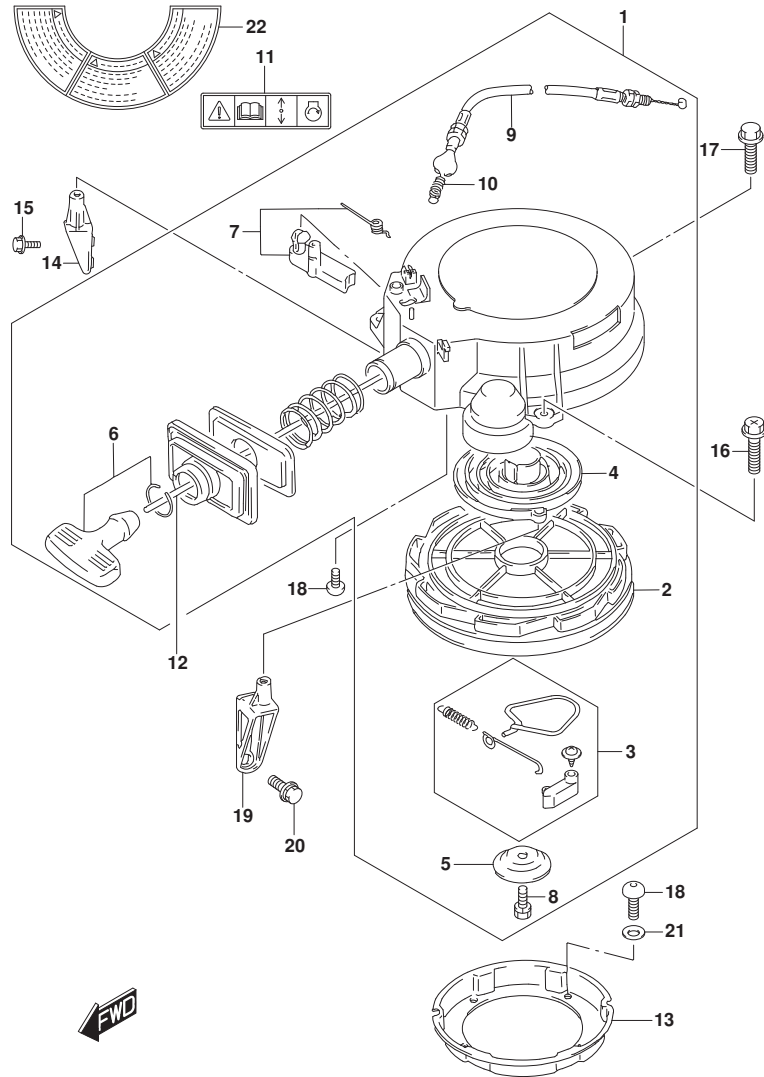

FIG.167A (1-D-2) RECOIL STARTER (DT25K P36)

REF NO.	PART NO.	DESCRIPTION	Q'TY	REMARKS
1	18100-91L00	STARTER ASSY, RECOIL	1	
2	18120-96320	.REEL	1	
3	18130-91L00	.RATCHET SET	1	
4	18142-96300	.SPRING, SPIRAL	1	
5	18151-96310	.PLATE, FRICTION	1	
6	18210-93002	.GRIP ASSY	1	
7	18280-96320	.NSI SET	1	
8	18132-89L00	.SCREW	1	
9	18290-91L00	.CABLE, NSI	1	
10	18293-96310	.SPRING	1	
11	69711-93E10	LABEL, S.I.G.P	1	
12	99000-81159-50M	ROPE	1	OPT L:50000->1750
13	18411-96301	CUP, STARTER	1	
14	18711-91L10	BRACE, RECOIL STARTER STBD	1	
15	01550-06207	BOLT	2	BRACE STBD
16	01550-06207	BOLT	2	
17	01550-08257	BOLT	1	
18	09106-06098	BOLT (6X12)	4	
19	18721-91L10	BRACE, RECOIL STARTER PORT	1	
20	01550-08257	BOLT	2	BRACE PORT
21	09164-06015	WASHER	4	
22	61472-94J00	LABEL, RECOIL STARTER	1	

FIG.167B

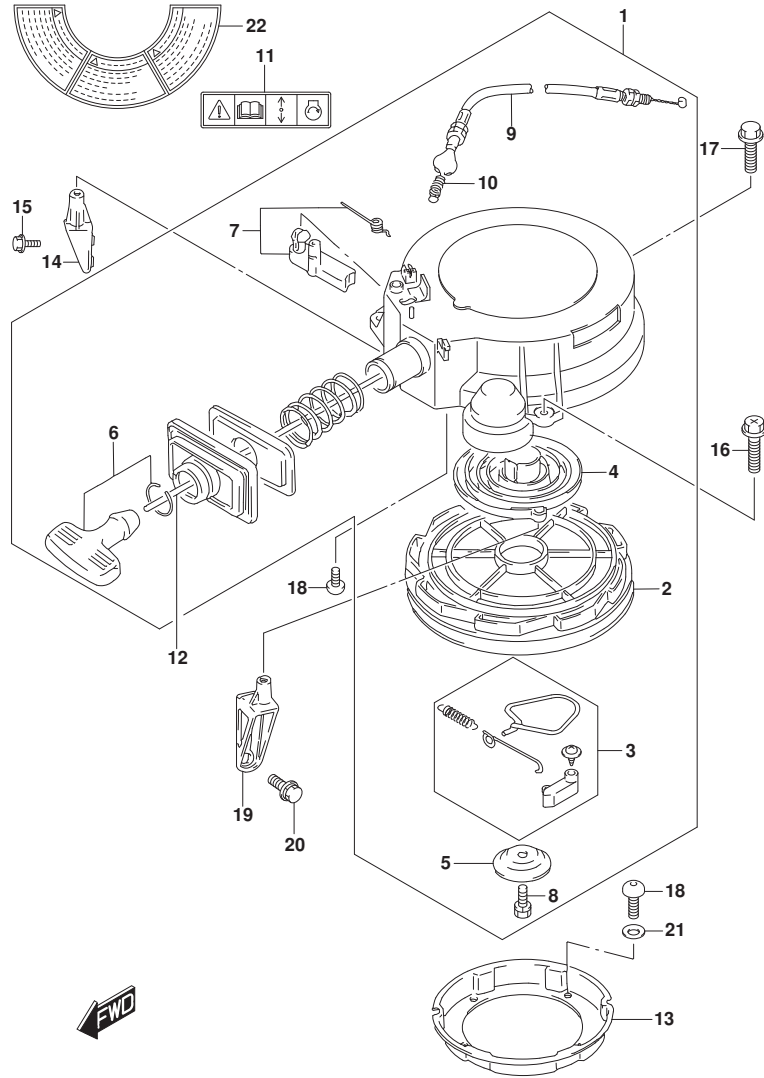

FIG.167B (1-D-3) RECOIL STARTER (DT30 P40)

REF NO.	PART NO.	DESCRIPTION	Q'TY	REMARKS
1	18100-91L00	STARTER ASSY, RECOIL	1	
2	18120-96320	.REEL	1	
3	18130-91L00	.RATCHET SET	1	
4	18142-96300	.SPRING, SPIRAL	1	
5	18151-96310	.PLATE, FRICTION	1	
6	18210-93002	.GRIP ASSY	1	
7	18280-96320	.NSI SET	1	
8	18132-89L00	.SCREW	1	
9	18290-91L00	.CABLE, NSI	1	
10	18293-96310	.SPRING	1	
11	69711-93E10	LABEL, S.I.G.P	1	
12	99000-81159-50M	ROPE	1	OPT L:50000->1750
13	18411-96301	CUP, STARTER	1	
14	18711-91L10	BRACE, RECOIL STARTER STBD	1	
15	01550-06207	BOLT	2	BRACE STBD
16	01550-06207	BOLT	2	
17	01550-08257	BOLT	1	
18	09106-06098	BOLT (6X12)	4	
19	18721-91L10	BRACE, RECOIL STARTER PORT	1	W/MANUAL STARTER
20	01550-08257	BOLT	2	W/MANUAL STARTER BRACE PORT
21	09164-06015	WASHER	4	
22	61472-94J00	LABEL, RECOIL STARTER	1	

FIG.167C

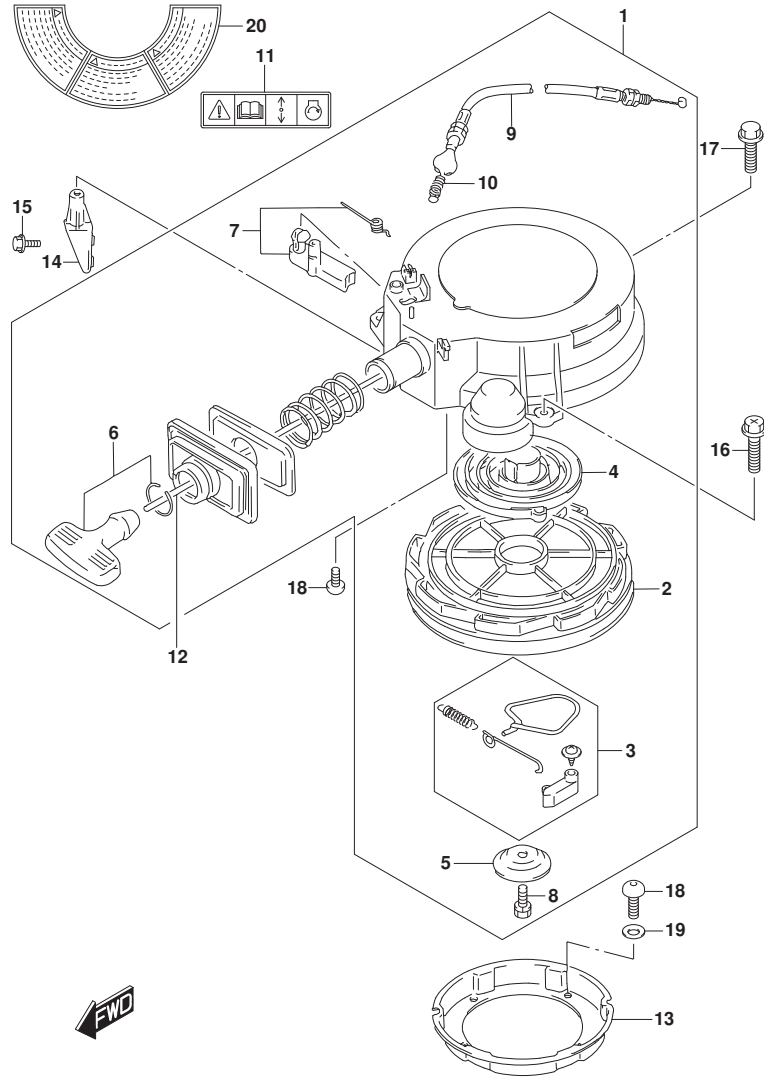
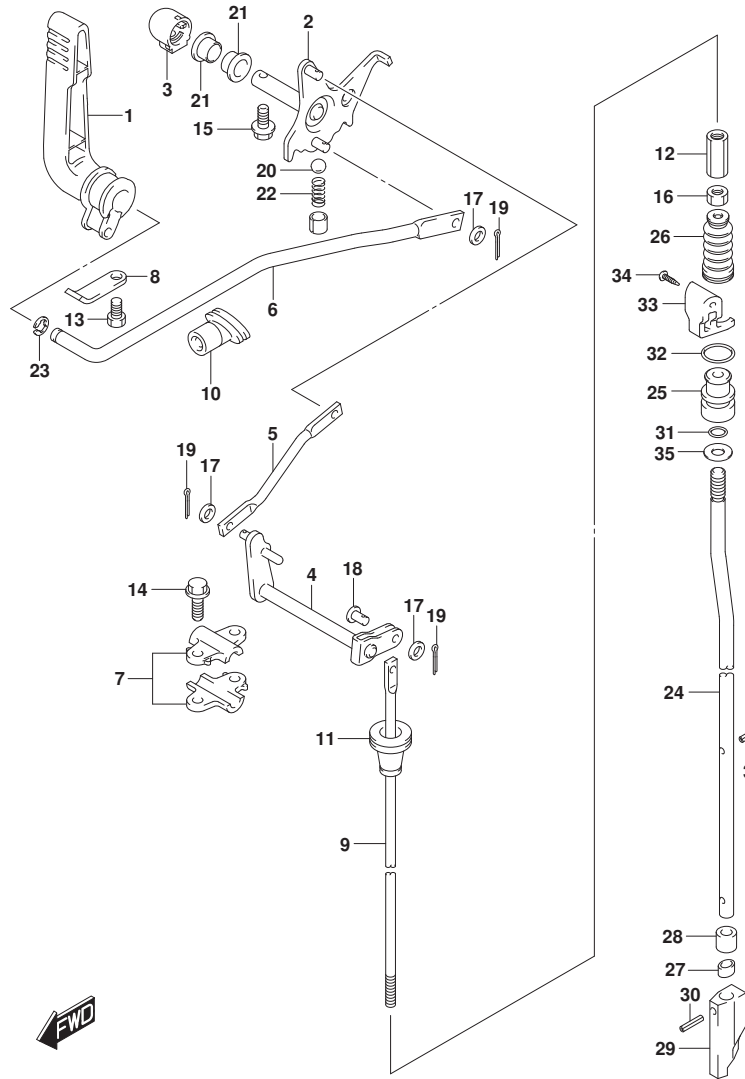

FIG.167C (1-D-4) RECOIL STARTER (DT30R P40)

REF NO.	PART NO.	DESCRIPTION	Q'TY	REMARKS
1	18100-91L00	STARTER ASSY, RECOIL	1	
2	18120-96320	.REEL	1	
3	18130-91L00	.RATCHET SET	1	
4	18142-96300	.SPRING, SPIRAL	1	
5	18151-96310	.PLATE, FRICTION	1	
6	18210-93002	.GRIP ASSY	1	
7	18280-96320	.NSI SET	1	
8	18132-89L00	.SCREW	1	
9	18290-91L00	.CABLE, NSI	1	
10	18293-96310	.SPRING	1	
11	69711-93E10	LABEL, S.I.G.P	1	
12	99000-81159-50M	ROPE	1	OPT L:50000->1750
13	18411-96301	CUP, STARTER	1	
14	18711-91L10	BRACE, RECOIL STARTER STBD	1	
15	01550-06207	BOLT	2	BRACE STBD
16	01550-06207	BOLT	2	
17	01550-08257	BOLT	1	
18	09106-06098	BOLT (6X12)	4	
19	09164-06015	WASHER	4	
20	61472-94J00	LABEL, RECOIL STARTER	1	

FIG.201A



DT25_30_P40_016_201A
CLUTCH

FIG.201A (1-D-5) CLUTCH (DT25K P36)

REF NO.	PART NO.	DESCRIPTION	Q'TY	REMARKS
1	21111-96311	LEVER, CLUTCH	1	
2	21120-91L10	PLATE, CLUTCH NOTCH	1	
3	21142-96300	CAP, CLUTCH SHAFT	1	
4	21210-91L10	SHAFT, CLUTCH	1	
5	21241-91L10	ROD, CLUTCH ARM	1	
6	21242-91L10	ROD, CLUTCH LEVER	1	
7	21311-91L00	HOLDER, CLUTCH SHIFT SHAFT	4	
8	21312-96300	HOLDER, CLUTCH LEVER	1	
9	23111-91L10	ROD, CLUTCH	1	
10	23131-93900	BOOT, CLUTCH LEVER ROD	1	
11	23131-94300	BOOT, CLUTCH ROD	1	
12	23311-95J00	CONNECTOR, CLUTCH ROD	1	
13	09100-06174	BOLT (6X12)	1	
14	09116-06227	BOLT (6X20)	4	
15	09116-06225	BOLT (6X15)	1	
16	29141-93J00	NUT	1	
17	09160-05029	WASHER (5.5X12X0.8)	4	
18	09200-05006	PIN (L:12)	1	
19	09204-01002	PIN	4	
20	09260-10005	BALL	1	
21	09306-10001	BUSH	2	
22	09440-07021	SPRING	1	
23	09383-08004	E RING	1	
24	25111-91L50	ROD, SHIFT (L)	1	
25	25211-94L00	GUIDE, SHIFT ROD	1	
26	25222-94L00	BOOT, SHIFT ROD GUIDE	1	
27	25231-96301	HOLDER, MAGNET	1	
28	25232-96302	MAGNETO	1	
29	25311-94L00	CAM, CLUTCH SHIFT	1	
30	09205-02004	SPRING PIN (2.5X12)	2	
31	09280-06012	O RING (D:1.7,ID:5.8)	1	
32	09280-13005	O RING (D:3.5,ID:12.8)	1	
33	25215-94L00	STOPPER, SHIFT ROD GUIDE	1	
34	03142-0416C	SCREW	2	
35	09160-06082	WASHER (6.5X13X1.0)	1	

DT25_30_P40_016

FIG.201B

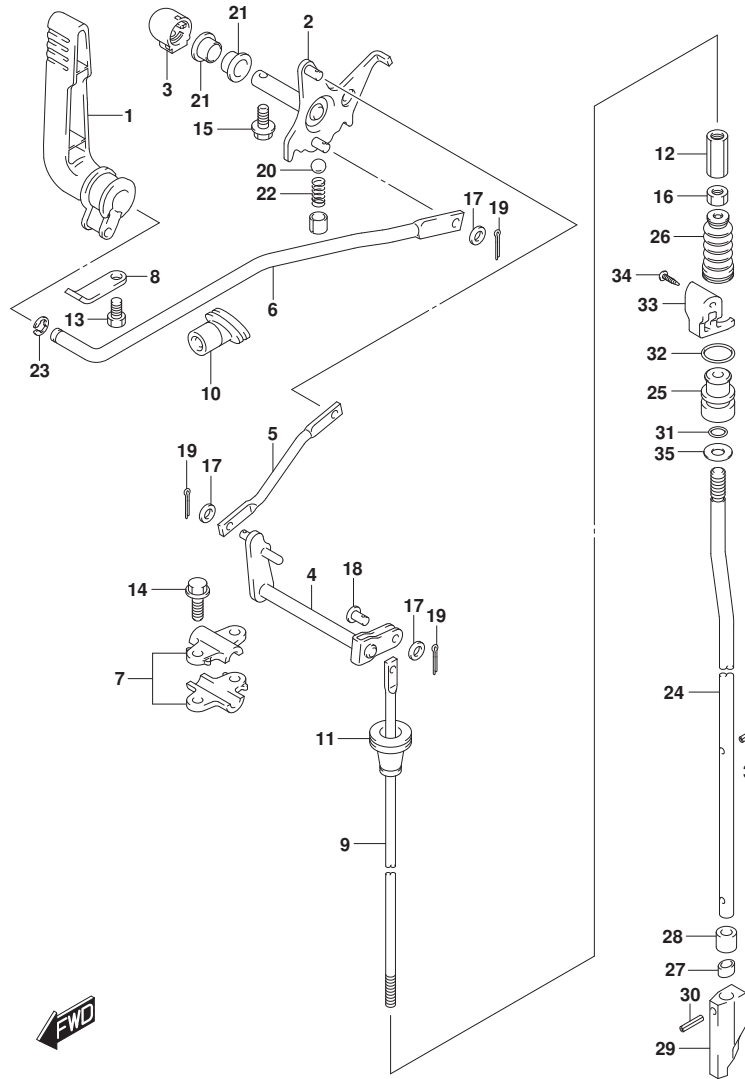

DT25_30_P40_016_201B
CLUTCH

FIG.201B (1-D-6) CLUTCH (DT30 P40)

REF NO.	PART NO.	DESCRIPTION	Q'TY	REMARKS
1	21111-96311	LEVER, CLUTCH	1	
2	21120-91L10	PLATE, CLUTCH NOTCH	1	
3	21142-96300	CAP, CLUTCH SHAFT	1	
4	21210-91L10	SHAFT, CLUTCH	1	
5	21241-91L10	ROD, CLUTCH ARM	1	
6	21242-91L10	ROD, CLUTCH LEVER	1	
7	21311-91L00	HOLDER, CLUTCH SHIFT SHAFT	4	
8	21312-96300	HOLDER, CLUTCH LEVER	1	
9	23111-91L10	ROD, CLUTCH	1	
10	23131-93900	BOOT, CLUTCH LEVER ROD	1	
11	23131-94300	BOOT, CLUTCH ROD	1	
12	23311-95J00	CONNECTOR, CLUTCH ROD	1	
13	09100-06174	BOLT (6X12)	1	
14	09116-06227	BOLT (6X20)	4	
15	09116-06225	BOLT (6X15)	1	
16	29141-93J00	NUT	1	
17	09160-05029	WASHER (5.5X12X0.8)	4	
18	09200-05006	PIN (L:12)	1	
19	09204-01002	PIN	4	
20	09260-10005	BALL	1	
21	09306-10001	BUSH	2	
22	09440-07021	SPRING	1	
23	09383-08004	E RING	1	
24-1	25111-91L40	ROD, SHIFT (S)	1	W/TRANSOM(S)
24-2	25111-91L50	ROD, SHIFT (L)	1	W/TRANSOM(L)
25	25211-94L00	GUIDE, SHIFT ROD	1	
26	25222-94L00	BOOT, SHIFT ROD GUIDE	1	
27	25231-96301	HOLDER, MAGNET	1	
28	25232-96302	MAGNETO	1	
29	25311-94L00	CAM, CLUTCH SHIFT	1	
30	09205-02004	SPRING PIN (2.5X12)	2	
31	09280-06012	O RING (D:1.7,ID:5.8)	1	
32	09280-13005	O RING (D:3.5,ID:12.8)	1	
33	25215-94L00	STOPPER, SHIFT ROD GUIDE	1	
34	03142-0416C	SCREW	2	
35	09160-06082	WASHER (6.5X13X1.0)	1	

DT25_30_P40_016

FIG.201C

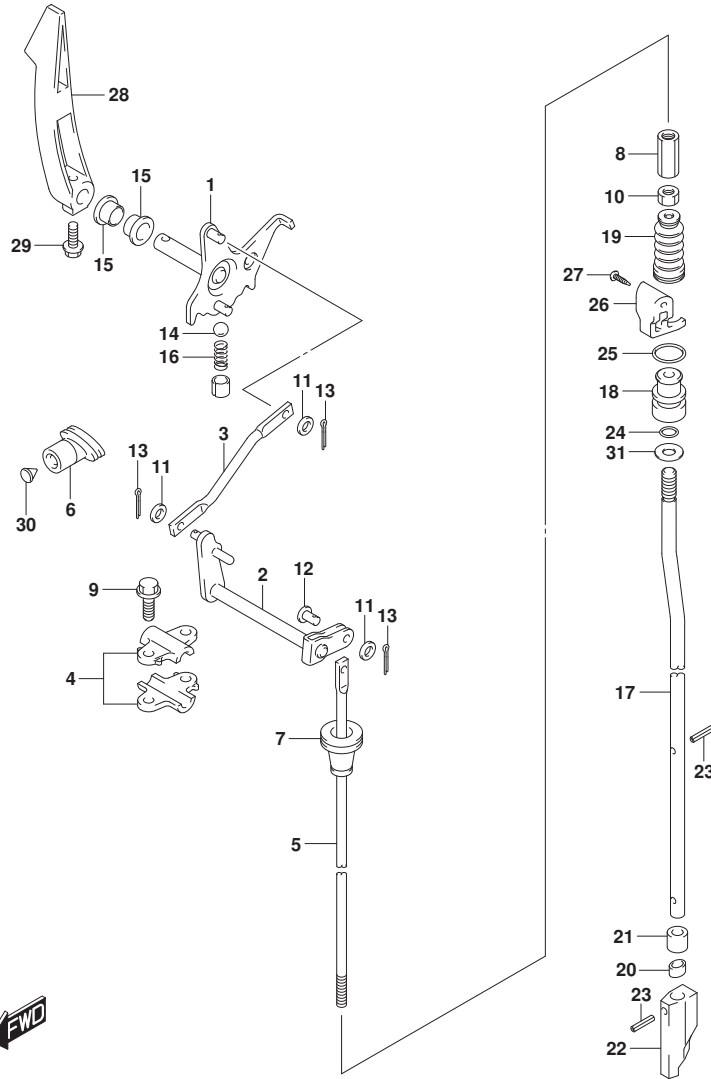
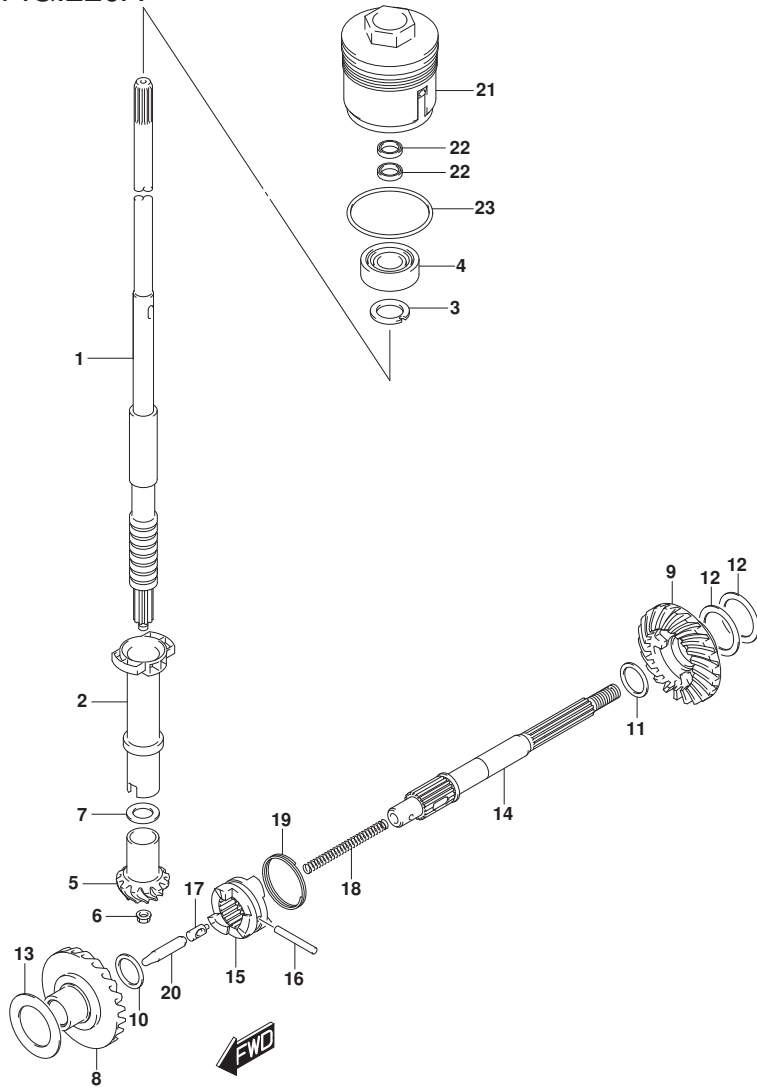

FIG.201C (1-D-7) CLUTCH (DT30R P40)

REF NO.	PART NO.	DESCRIPTION	Q'TY	REMARKS
1	21120-91L10	PLATE, CLUTCH NOTCH	1	
2	21210-91L10	SHAFT, CLUTCH	1	
3	21241-91L10	ROD, CLUTCH ARM	1	
4	21311-91L00	HOLDER, CLUTCH SHIFT SHAFT	4	
5	23111-91L10	ROD, CLUTCH	1	
6	23131-93900	BOOT, CLUTCH LEVER ROD	1	
7	23131-94300	BOOT, CLUTCH ROD	1	
8	23311-95J00	CONNECTOR, CLUTCH ROD	1	
9	09116-06227	BOLT (6X20)	4	
10	29141-93J00	NUT	1	
11	09160-05029	WASHER (5.5X12X0.8)	3	
12	09200-05006	PIN (L:12)	1	
13	09204-01002	PIN	3	
14	09260-10005	BALL	1	
15	09306-10001	BUSH	2	
16	09440-07021	SPRING	1	
17-1	25111-91L40	ROD, SHIFT (S)	1	W/TRANSOM(S)
17-2	25111-91L50	ROD, SHIFT (L)	1	W/TRANSOM(L)
18	25211-94L00	GUIDE, SHIFT ROD	1	
19	25222-94L00	BOOT, SHIFT ROD GUIDE	1	
20	25231-96301	HOLDER, MAGNET	1	
21	25232-96302	MAGNETO	1	
22	25311-94L00	CAM, CLUTCH SHIFT	1	
23	09205-02004	SPRING PIN (2.5X12)	2	
24	09280-06012	O RING (D:1.7,ID:5.8)	1	
25	09280-13005	O RING (D:3.5,ID:12.8)	1	
26	25215-94L00	STOPPER, SHIFT ROD GUIDE	1	
27	03142-0416C	SCREW	2	
28	21111-96303-0EP	LEVER, CLUTCH (BLACK)	1	
29	09116-06227	BOLT (6X20)	1	
30	09250-06012	PLUG (OD:10)	1	
31	09160-06082	WASHER (6.5X13X1.0)	1	

FIG.220A



DT25_30_P40_016_220A
TRANSMISSION

FIG.220A (1-D-8) TRANSMISSION (DT25K P36)

REF NO.	PART NO.	DESCRIPTION	Q'TY	REMARKS
1	57110-91L41	SHAFT, DRIVE (L)	1	
2	57133-94L00	COLLAR, DRIVE SHAFT	1	
3	09166-17005	WASHER	1	
4	09265-17002	BEARING (17X40X17.25)	1	
5	57311-91L00	PINION (NT:11)	1	
6	09159-08046	NUT	1	
7-1	09160-15030	WASHER (T:1.7)	1	
7-2	09160-15031	WASHER (T:1.8)	1	
7-3	09160-15032	WASHER (T:1.9)	1	
7-4	08211-15203	WASHER (T:2.0)	1	
7-5	09160-15033	WASHER (T:2.1)	1	
7-6	08211-15204	WASHER (T:2.2)	1	
7-7	09160-15053	WASHER (T:2.3)	1	
7-8	09160-15054	WASHER (T:2.4)	1	
8	57510-94L00	GEAR, FORWARD (NT:23)	1	
9	57521-94L00	GEAR, REVERSE (NT:23)	1	
10	09181-16008	SHIM (16X24X2)	1	FWD
11-1	09160-20068	WASHER (T:1.6)	1	REV
11-2	09160-20069	WASHER (T:1.8)	1	REV
11-3	09160-20070	WASHER (T:2.0)	1	REV
11-4	09160-20071	WASHER (T:2.2)	1	REV
11-5	09160-20072	WASHER (T:2.4)	1	REV
11-6	09160-20073	WASHER (T:2.6)	1	REV
12-1	08221-30404	SHIM (T:0.2)	2	REV
12-2	09181-30158	SHIM (T:0.5)	1	REV
12-3	09181-30162	SHIM (T:0.8)	1	REV

DT25_30_P40_016

FIG.220A

FIG.220A (1-D-9) TRANSMISSION (DT25K P36)

REF NO.	PART NO.	DESCRIPTION	Q'TY	REMARKS
13-1	09181-25190	SHIM (T:0.8)	1	FWD
13-2	09181-25248	SHIM (T:0.9)	1	FWD
13-3	09181-25251	SHIM (T:1.0)	1	FWD
13-4	09160-25032	WASHER (T:1.1)	1	FWD
13-5	09160-25033	WASHER (T:1.2)	1	FWD
13-6	09160-25034	WASHER (T:1.3)	1	FWD
13-7	09160-25035	WASHER (T:1.4)	1	FWD
13-8	09181-25268	SHIM (T:1.5)	1	FWD
14	57610-96311	SHAFT, PROPELLER	1	
15	57621-91L10	SHIFTER, CLUTCH DOG	1	
16	09202-05021	PIN (5X34)	1	
17	09209-08016	PIN	1	
18	09440-07074	SPRING	1	
19	09440-35004	SPRING	1	
20	57631-95JL0	ROD, PUSH	1	
21	56130-94L00	HOUSING, DRIVE SHAFT OIL SEAL	1	
22	09282-17006	.OIL SEAL (17X30X4.5)	2	
23	09280-50009	O RING (D:3.1,ID:48.7)	1	

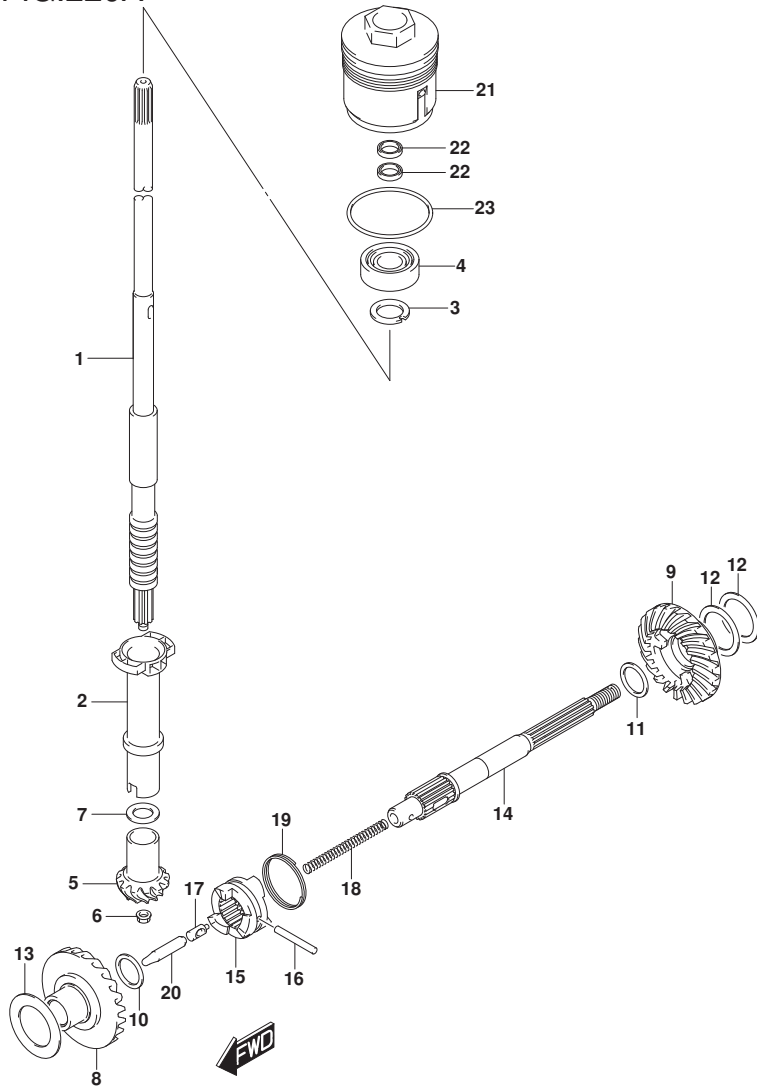

FIG.220B

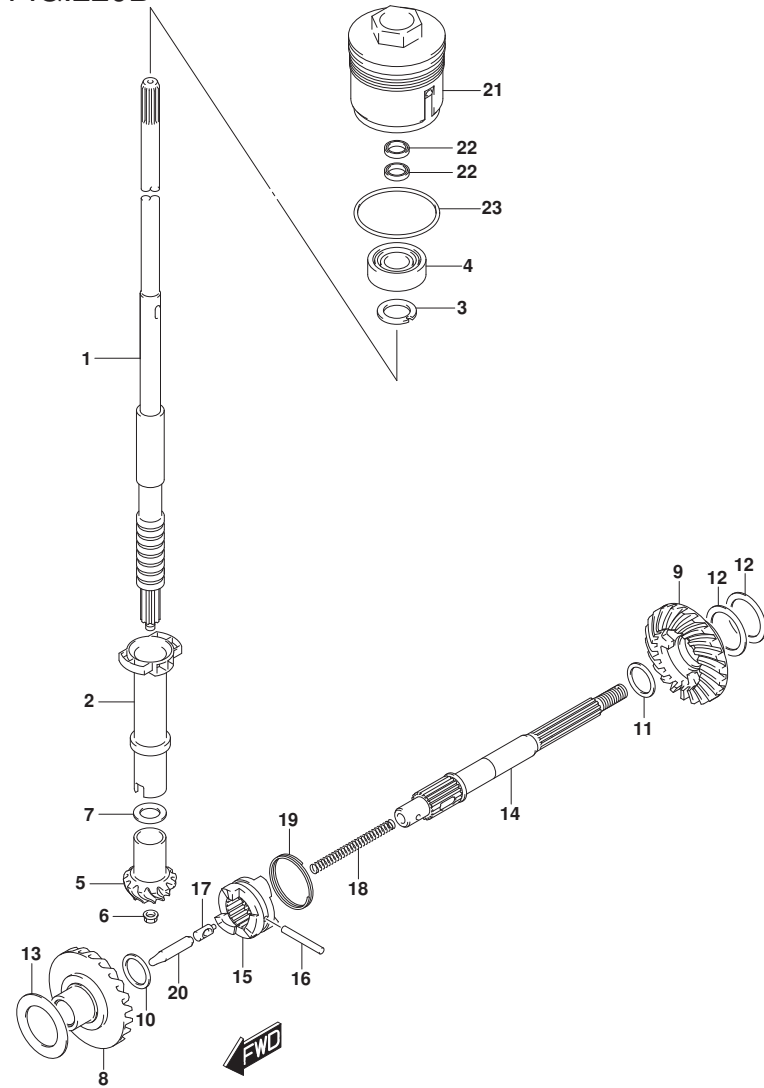

FIG.220B (1-D-10) TRANSMISSION (DT30 P40)

REF NO.	PART NO.	DESCRIPTION	Q'TY	REMARKS
1-1	57110-91L51	SHAFT, DRIVE (S)	1	W/TRANSOM(S)
1-2	57110-91L41	SHAFT, DRIVE (L)	1	W/TRANSOM(L)
2	57133-94L00	COLLAR, DRIVE SHAFT	1	
3	09166-17005	WASHER	1	
4	09265-17002	BEARING (17X40X17.25)	1	
5	57311-91L00	PINION (NT:11)	1	
6	09159-08046	NUT	1	
7-1	09160-15030	WASHER (T:1.7)	1	
7-2	09160-15031	WASHER (T:1.8)	1	
7-3	09160-15032	WASHER (T:1.9)	1	
7-4	08211-15203	WASHER (T:2.0)	1	
7-5	09160-15033	WASHER (T:2.1)	1	
7-6	08211-15204	WASHER (T:2.2)	1	
7-7	09160-15053	WASHER (T:2.3)	1	
7-8	09160-15054	WASHER (T:2.4)	1	
8	57510-94L00	GEAR, FORWARD (NT:23)	1	
9	57521-94L00	GEAR, REVERSE (NT:23)	1	
10	09181-16008	SHIM (16X24X2)	1	FWD
11-1	09160-20068	WASHER (T:1.6)	1	REV
11-2	09160-20069	WASHER (T:1.8)	1	REV
11-3	09160-20070	WASHER (T:2.0)	1	REV
11-4	09160-20071	WASHER (T:2.2)	1	REV
11-5	09160-20072	WASHER (T:2.4)	1	REV
11-6	09160-20073	WASHER (T:2.6)	1	REV
12-1	08221-30404	SHIM (T:0.2)	2	REV
12-2	09181-30158	SHIM (T:0.5)	1	REV
12-3	09181-30162	SHIM (T:0.8)	1	REV

FIG.220B

FIG.220B (1-D-11) TRANSMISSION (DT30 P40)

REF NO.	PART NO.	DESCRIPTION	Q'TY	REMARKS
13-1	09181-25190	SHIM (T:0.8)	1	FWD
13-2	09181-25248	SHIM (T:0.9)	1	FWD
13-3	09181-25251	SHIM (T:1.0)	1	FWD
13-4	09160-25032	WASHER (T:1.1)	1	FWD
13-5	09160-25033	WASHER (T:1.2)	1	FWD
13-6	09160-25034	WASHER (T:1.3)	1	FWD
13-7	09160-25035	WASHER (T:1.4)	1	FWD
13-8	09181-25268	SHIM (T:1.5)	1	FWD
14	57610-96311	SHAFT, PROPELLER	1	
15	57621-91L10	SHIFTER, CLUTCH DOG	1	
16	09202-05021	PIN (5X34)	1	
17	09209-08016	PIN	1	
18	09440-07074	SPRING	1	
19	09440-35004	SPRING	1	
20	57631-95JL0	ROD, PUSH	1	
21	56130-94L00	HOUSING, DRIVE SHAFT OIL SEAL	1	
22	09282-17006	.OIL SEAL (17X30X4.5)	2	
23	09280-50009	O RING (D:3.1,ID:48.7)	1	

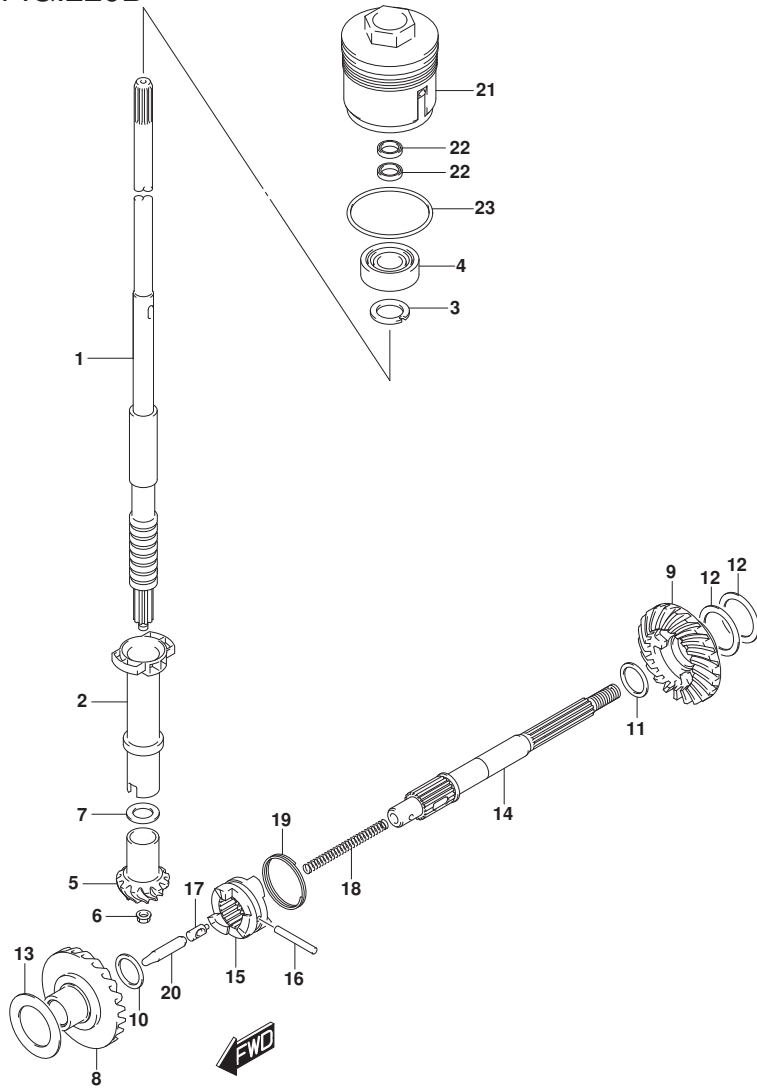
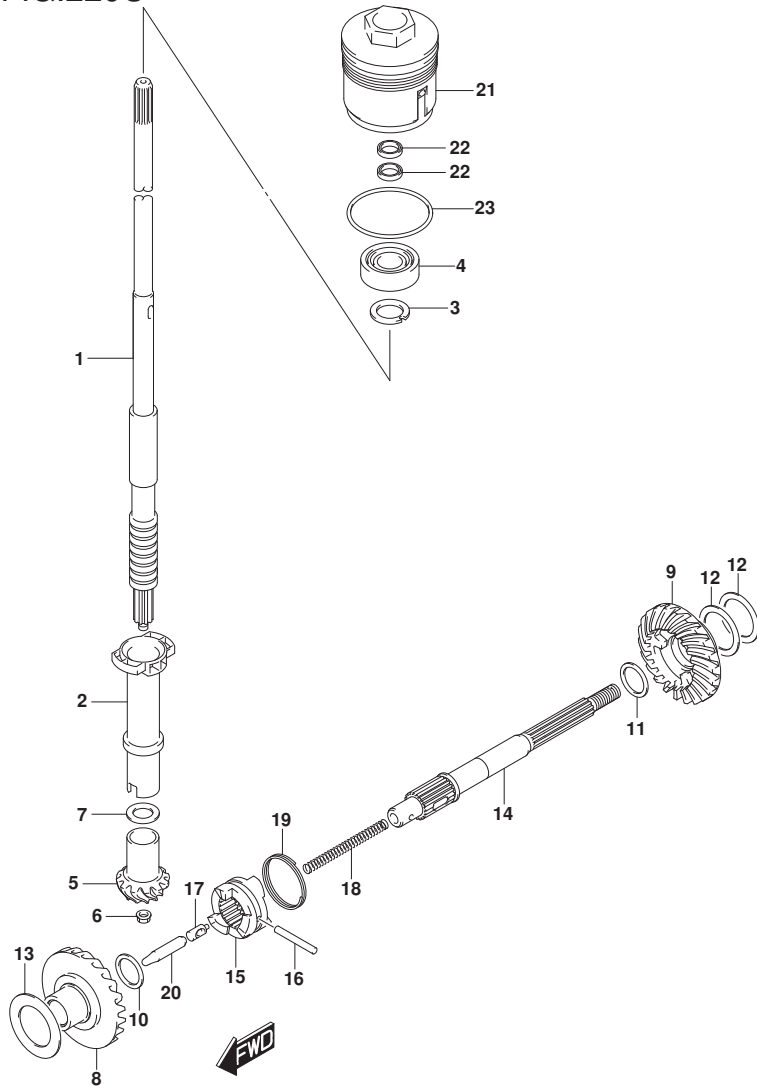

FIG.220C



DT25_30_P40_016_220C
TRANSMISSION

FIG.220C (1-D-12) TRANSMISSION (DT30R P40)

REF NO.	PART NO.	DESCRIPTION	Q'TY	REMARKS
1-1	57110-91L51	SHAFT, DRIVE (S)	1	W/TRANSOM(S)
1-2	57110-91L41	SHAFT, DRIVE (L)	1	W/TRANSOM(L)
2	57133-94L00	COLLAR, DRIVE SHAFT	1	
3	09166-17005	WASHER	1	
4	09265-17002	BEARING (17X40X17.25)	1	
5	57311-91L00	PINION (NT:11)	1	
6	09159-08046	NUT	1	
7-1	09160-15030	WASHER (T:1.7)	1	
7-2	09160-15031	WASHER (T:1.8)	1	
7-3	09160-15032	WASHER (T:1.9)	1	
7-4	08211-15203	WASHER (T:2.0)	1	
7-5	09160-15033	WASHER (T:2.1)	1	
7-6	08211-15204	WASHER (T:2.2)	1	
7-7	09160-15053	WASHER (T:2.3)	1	
7-8	09160-15054	WASHER (T:2.4)	1	
8	57510-94L00	GEAR, FORWARD (NT:23)	1	
9	57521-94L00	GEAR, REVERSE (NT:23)	1	
10	09181-16008	SHIM (16X24X2)	1	FWD
11-1	09160-20068	WASHER (T:1.6)	1	REV
11-2	09160-20069	WASHER (T:1.8)	1	REV
11-3	09160-20070	WASHER (T:2.0)	1	REV
11-4	09160-20071	WASHER (T:2.2)	1	REV
11-5	09160-20072	WASHER (T:2.4)	1	REV
11-6	09160-20073	WASHER (T:2.6)	1	REV
12-1	08221-30404	SHIM (T:0.2)	2	REV
12-2	09181-30158	SHIM (T:0.5)	1	REV
12-3	09181-30162	SHIM (T:0.8)	1	REV

DT25_30_P40_016

FIG.220C

FIG.220C (1-D-13) TRANSMISSION (DT30R P40)

REF NO.	PART NO.	DESCRIPTION	Q'TY	REMARKS
13-1	09181-25190	SHIM (T:0.8)	1	FWD
13-2	09181-25248	SHIM (T:0.9)	1	FWD
13-3	09181-25251	SHIM (T:1.0)	1	FWD
13-4	09160-25032	WASHER (T:1.1)	1	FWD
13-5	09160-25033	WASHER (T:1.2)	1	FWD
13-6	09160-25034	WASHER (T:1.3)	1	FWD
13-7	09160-25035	WASHER (T:1.4)	1	FWD
13-8	09181-25268	SHIM (T:1.5)	1	FWD
14	57610-96311	SHAFT, PROPELLER	1	
15	57621-91L10	SHIFTER, CLUTCH DOG	1	
16	09202-05021	PIN (5X34)	1	
17	09209-08016	PIN	1	
18	09440-07074	SPRING	1	
19	09440-35004	SPRING	1	
20	57631-95JL0	ROD, PUSH	1	
21	56130-94L00	HOUSING, DRIVE SHAFT OIL SEAL	1	
22	09282-17006	.OIL SEAL (17X30X4.5)	2	
23	09280-50009	O RING (D:3.1,ID:48.7)	1	

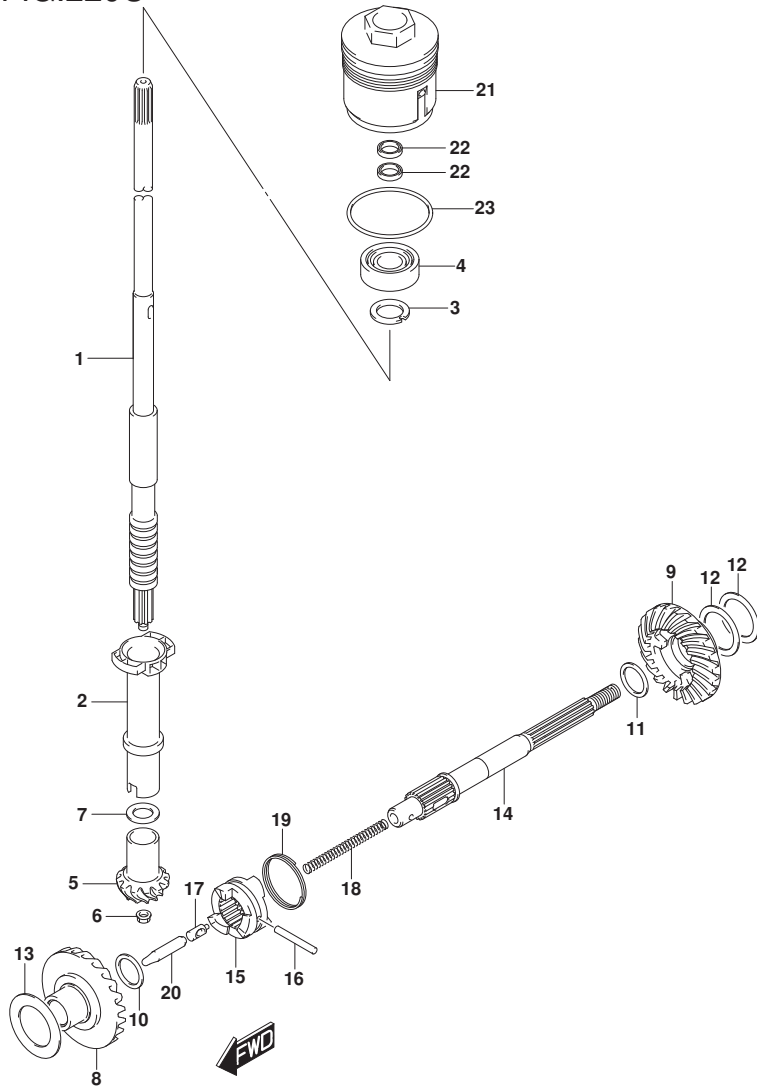

FIG.301A

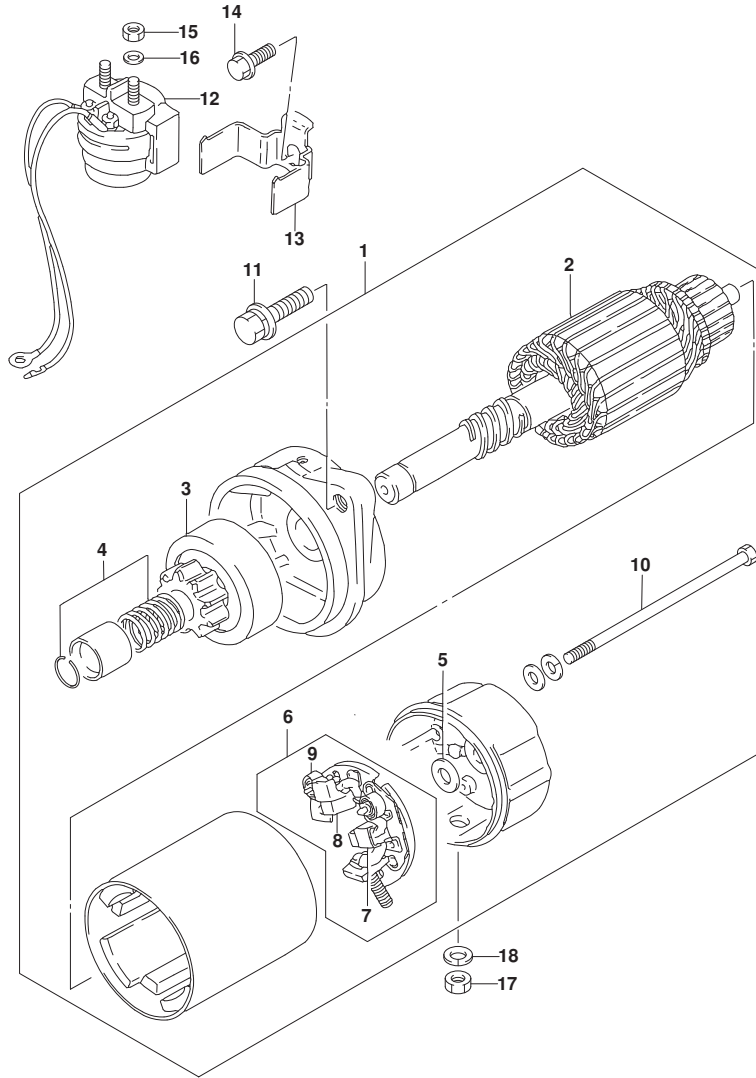

FIG.301A (1-D-14) STARTING MOTOR (ELECTRIC STARTER) (DT30 P40)

REF NO.	PART NO.	DESCRIPTION	Q'TY	REMARKS
1	31100-94401	MOTOR ASSY, STARTING	1	
2	31310-96300	.ARMATURE	1	
3	31320-94400	.PISTON ASSY	1	
4	31312-96300	.STOPPER SET, PINION	1	
5	31360-96300	.WASHER	1	
6	31173-89J00	.HOLDER ASSY, BRUSH	1	
7	31131-96300	..BRUSH (+)	1	
8	31132-96300	..BRUSH (-)	1	
9	31135-89J00	..SPRING, BRUSH	2	
10	31281-93340	.BOLT	2	
11	01580-08257	BOLT	2	
12	31800-94401	RELAY ASSY, STARTING MOTOR	1	
13	31805-96350	BRACKET, STARTING MOTOR	1	
14	01550-06167	BOLT	1	
15	08310-00067	NUT	2	
16	08321-01067	WASHER	2	
17	08310-00067	NUT	1	
18	08321-01067	WASHER	1	

FIG.301B

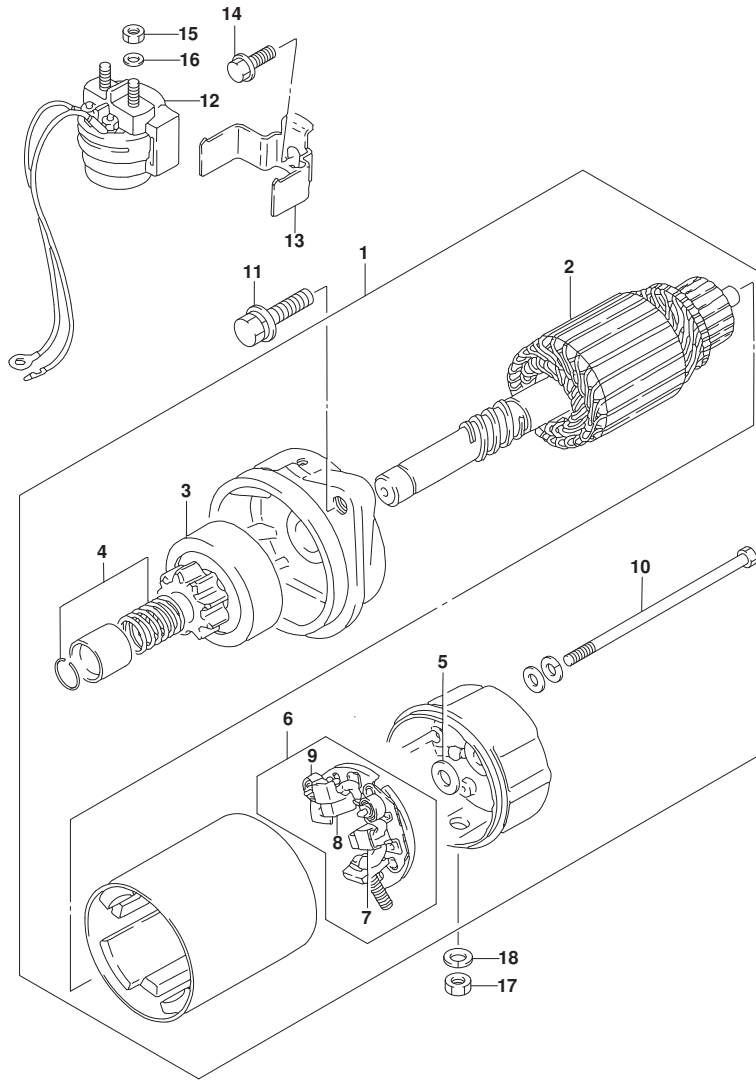

FIG.301B (1-D-15) STARTING MOTOR (DT30R P40)

REF NO.	PART NO.	DESCRIPTION	Q'TY	REMARKS
1	31100-94401	MOTOR ASSY, STARTING	1	
2	31310-96300	.ARMATURE	1	
3	31320-94400	.PISTON ASSY	1	
4	31312-96300	.STOPPER SET, PINION	1	
5	31360-96300	.WASHER	1	
6	31173-89J00	.HOLDER ASSY, BRUSH	1	
7	31131-96300	..BRUSH (+)	1	
8	31132-96300	..BRUSH (-)	1	
9	31135-89J00	..SPRING, BRUSH	2	
10	31281-93340	.BOLT	2	
11	01580-08257	BOLT	2	
12	31800-94401	RELAY ASSY, STARTING MOTOR	1	
13	31805-96350	BRACKET, STARTING MOTOR	1	
14	01550-06167	BOLT	1	
15	08310-00067	NUT	2	
16	08321-01067	WASHER	2	
17	08310-00067	NUT	1	
18	08321-01067	WASHER	1	

FIG.303A

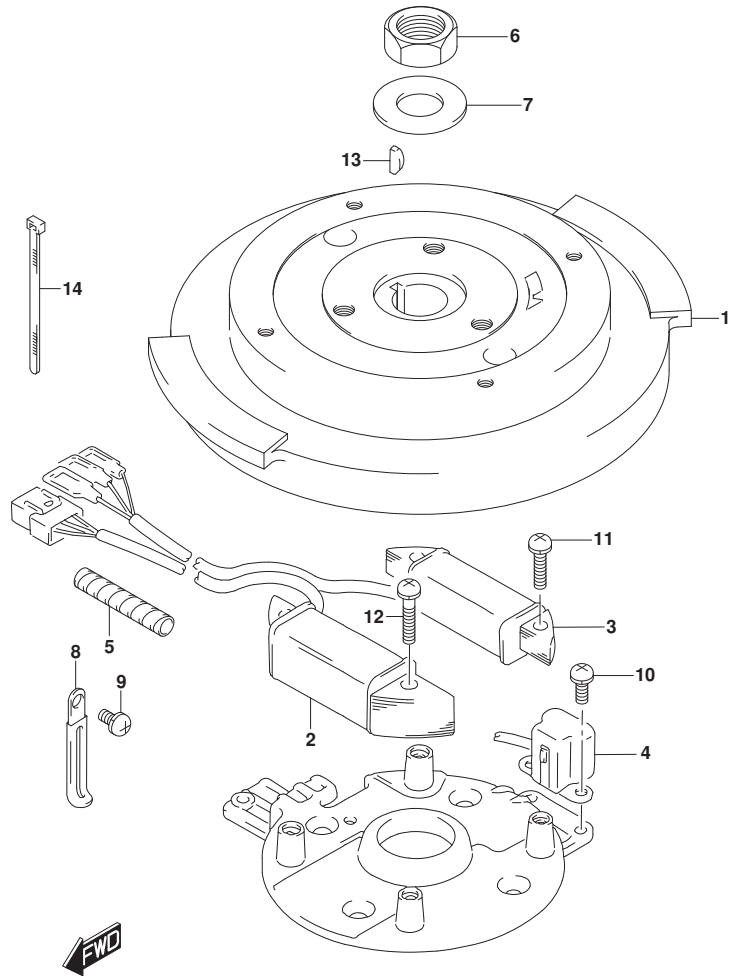

FIG.303A (1-E-2) MAGNETO (DT25K P36)

REF NO.	PART NO.	DESCRIPTION	Q'TY	REMARKS
1	32102-96472	FLYWHEEL	1	
2	32120-96320	COIL, LIGHTING	1	
3	32140-96310	COIL, PRIMARY	1	
4	32150-96340	COIL, IGNITION TIMING	1	
5	33833-91J00	TUBE	1	L:250->50
6	09140-18014	NUT	1	
7	09160-18011	WASHER (18.5X35X4)	1	
8	29404-93J10	CLAMP	2	
9	02112-35087	SCREW	1	
10	02112-35127	SCREW	2	
11	02112-35207	SCREW	2	
12	02112-35257	SCREW	2	
13	09420-04008	KEY	1	
14	09407-14407	CLAMP (L:145)	1	

FIG.303B

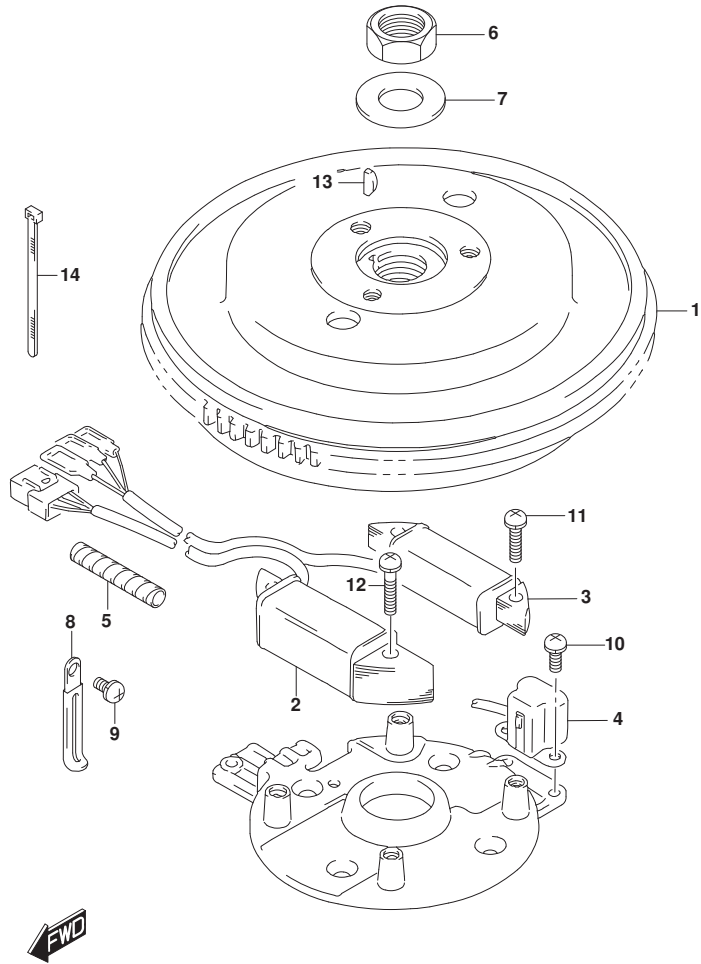

FIG.303B (1-E-3) MAGNETO (DT30 P40)

REF NO.	PART NO.	DESCRIPTION	Q'TY	REMARKS
1	32102-96462	FLYWHEEL	1	
2-1	32120-96330	COIL, LIGHTING	1	W/ELECTRIC STARTER
2-2	32120-96320	COIL, LIGHTING	1	W/MANUAL STARTER
3	32140-96310	COIL, PRIMARY	1	
4	32150-96340	COIL, IGNITION TIMING	1	
5	33833-91J00	TUBE	1	L:250->50
6	09140-18014	NUT	1	
7	09160-18011	WASHER (18.5X35X4)	1	
8	29404-93J10	CLAMP	2	
9	02112-35087	SCREW	1	
10	02112-35127	SCREW	2	
11	02112-35207	SCREW	2	
12	02112-35257	SCREW	2	
13	09420-04008	KEY	1	
14	09407-14407	CLAMP (L:145)	1	

FIG.303C

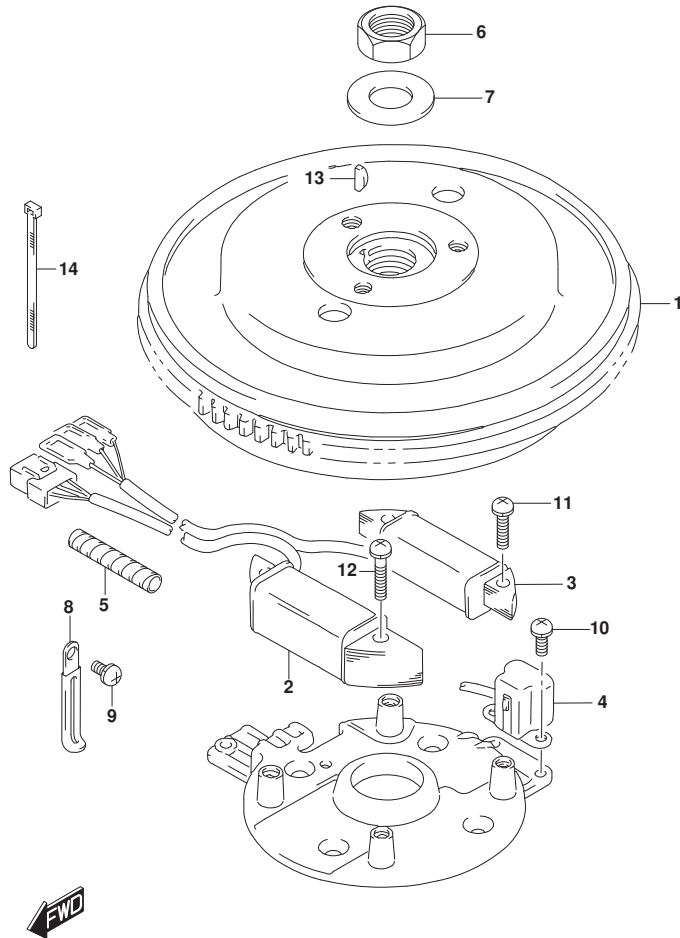

FIG.303C (1-E-4) MAGNETO (DT30R P40)

REF NO.	PART NO.	DESCRIPTION	Q'TY	REMARKS
1	32102-96462	FLYWHEEL	1	
2	32120-96330	COIL, LIGHTING	1	
3	32140-96310	COIL, PRIMARY	1	
4	32150-96340	COIL, IGNITION TIMING	1	
5	33833-91J00	TUBE	1	L:250->50
6	09140-18014	NUT	1	
7	09160-18011	WASHER (18.5X35X4)	1	
8	29404-93J10	CLAMP	2	
9	02112-35087	SCREW	1	
10	02112-35127	SCREW	2	
11	02112-35207	SCREW	2	
12	02112-35257	SCREW	2	
13	09420-04008	KEY	1	
14	09407-14407	CLAMP (L:145)	1	

FIG.308A

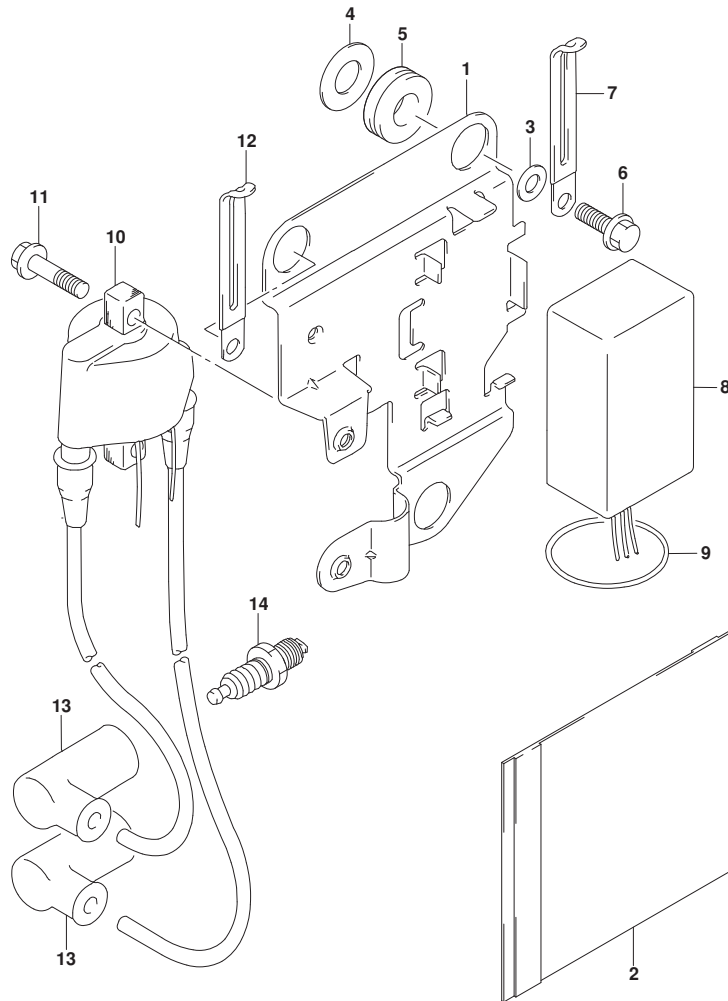

FIG.308A (1-E-5) IGNITION (DT25K P36)

REF NO.	PART NO.	DESCRIPTION	Q'TY	REMARKS
1	32890-91L00	HOLDER, ELECTRIC PARTS	1	
2	32916-92L00	COVER, CONNECTOR	1	
3	09160-06054	WASHER (6.5X22X1.6)	3	
4	09160-12007	WASHER (12.5X26X1.6)	3	
5	09320-12011	CUSHION	3	
6	01550-06127	BOLT	3	
7	29404-93J10	CLAMP	1	
8	32900-963B0	UNIT, CDI	1	
9	09280-76005	O RING (D:3.5, ID:76)	1	
10	33410-96311	COIL ASSY, IGNITION	1	
11	01550-06167	BOLT	2	
12	29404-93J10	CLAMP, IGN COIL LEAD	1	
13	33510-95520	CAP, SPARK PLUG	2	
14	09482-00532	SPARK PLUG (B7HS-10)	2	NGK

FIG.308B

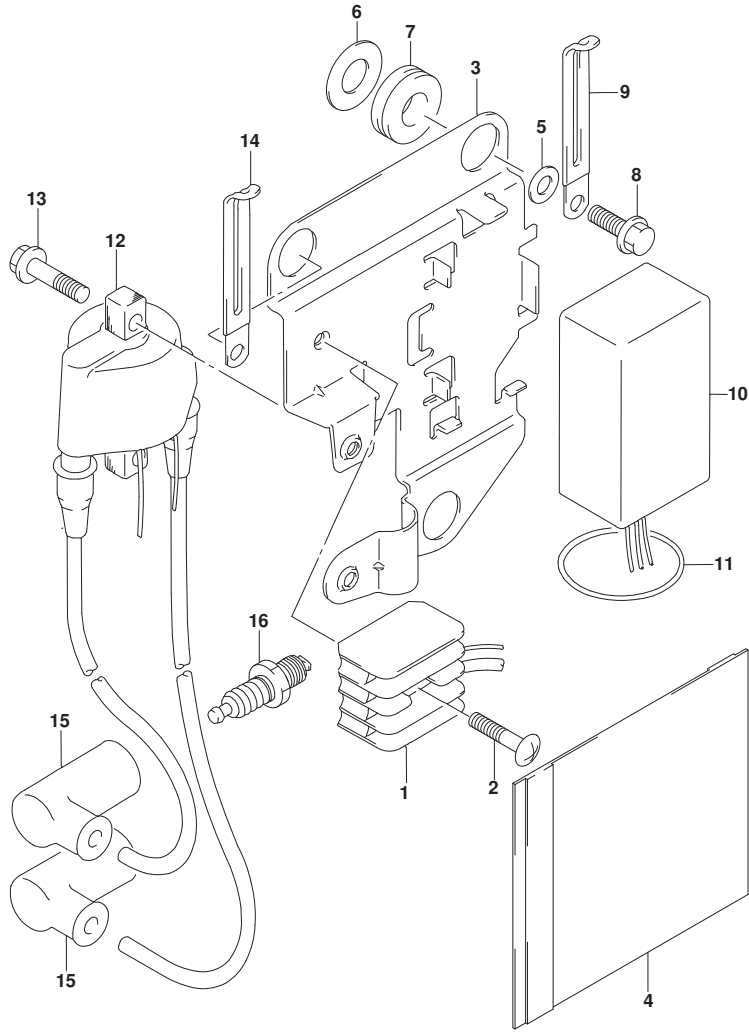

FIG.308B (1-E-6) IGNITION (DT30 P40)

REF NO.	PART NO.	DESCRIPTION	Q'TY	REMARKS
1	32800-95D01	RECTIFIER ASSY	1	W/ELECTRIC STARTER
2	02142-05257	SCREW	1	W/ELECTRIC STARTER
3	32890-91L00	HOLDER, ELECTRIC PARTS	1	
4	32916-92L00	COVER, CONNECTOR	1	
5	09160-06054	WASHER (6.5X22X1.6)	3	
6	09160-12007	WASHER (12.5X26X1.6)	3	
7	09320-12011	CUSHION	3	
8	01550-06127	BOLT	3	
9	29404-93J10	CLAMP	1	
10	32900-963A0	UNIT, CDI	1	
11	09280-76005	O RING (D:3.5,ID:76)	1	
12	33410-96300	COIL ASSY, IGNITION	1	
13	01550-06167	BOLT	2	
14	29404-93J10	CLAMP, IGN COIL LEAD	1	
15	33510-90L00	CAP, SPARK PLUG	2	
16	09482-00533	SPARK PLUG (BR7HS-10)	2	NGK

FIG.308C

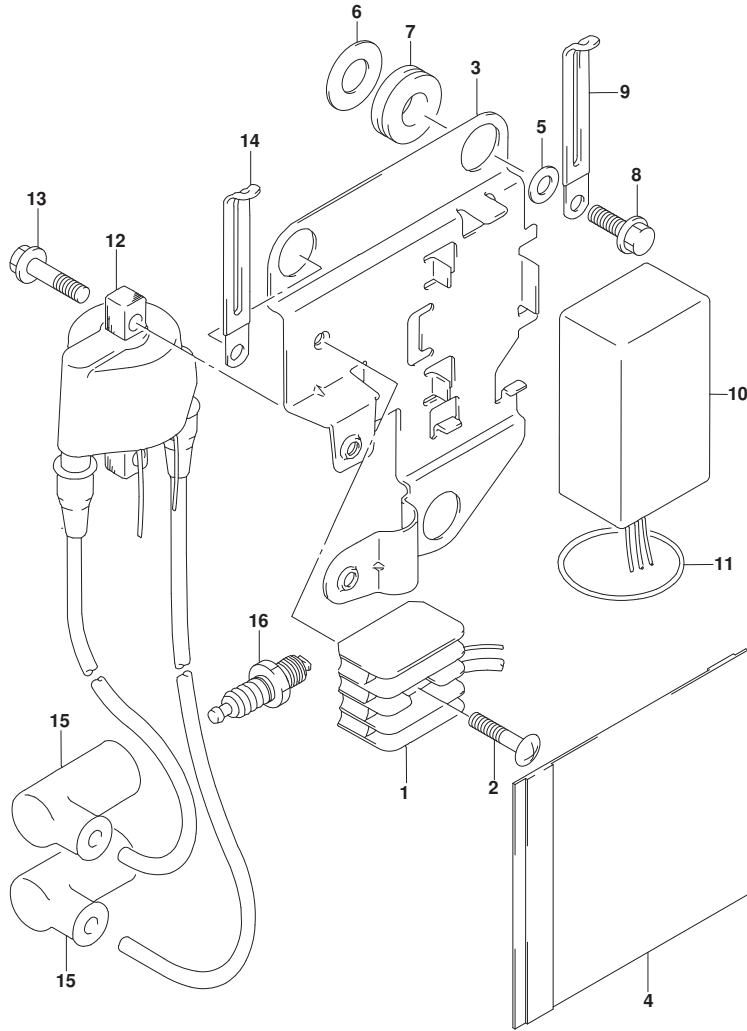

FIG.308C (1-E-7) IGNITION (DT30R P40)

REF NO.	PART NO.	DESCRIPTION	Q'TY	REMARKS
1	32800-95D01	RECTIFIER ASSY	1	
2	02142-05257	SCREW	1	
3	32890-91L00	HOLDER, ELECTRIC PARTS	1	
4	32916-92L00	COVER, CONNECTOR	1	
5	09160-06054	WASHER (6.5X22X1.6)	3	
6	09160-12007	WASHER (12.5X26X1.6)	3	
7	09320-12011	CUSHION	3	
8	01550-06127	BOLT	3	
9	29404-93J10	CLAMP	1	
10	32900-963A0	UNIT, CDI	1	
11	09280-76005	O RING (D:3.5,ID;76)	1	
12	33410-96300	COIL ASSY, IGNITION	1	
13	01550-06167	BOLT	2	
14	29404-93J10	CLAMP, IGN COIL LEAD	1	
15	33510-90L00	CAP, SPARK PLUG	2	
16	09482-00533	SPARK PLUG (BR7HS-10)	2	NGK

FIG.322A

FIG.322A (1-E-8) HARNESS (DT25K P36)

REF NO.	PART NO.	DESCRIPTION	Q'TY	REMARKS
1	36610-91L00	WIRING HARNESS	1	
2	29404-93J10	CLAMP	1	
3	01550-06167	BOLT	1	GROUND

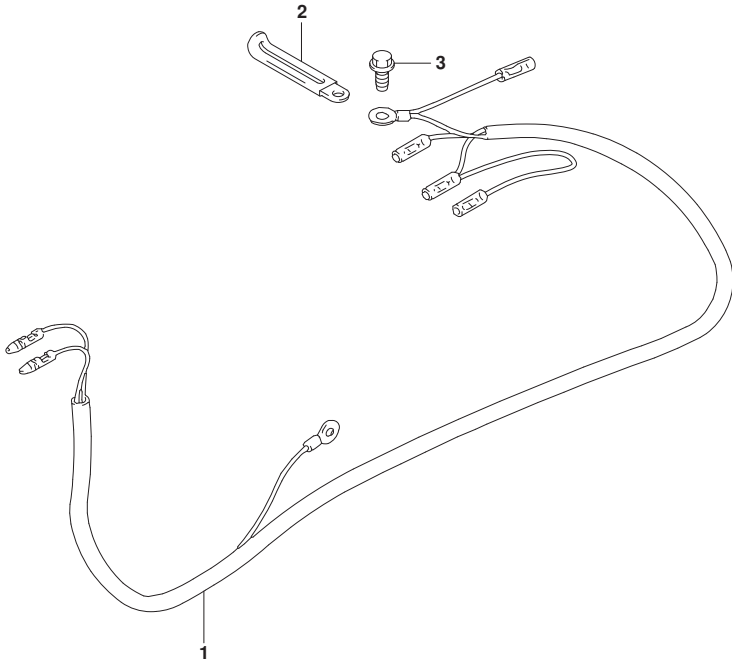

FIG.322B

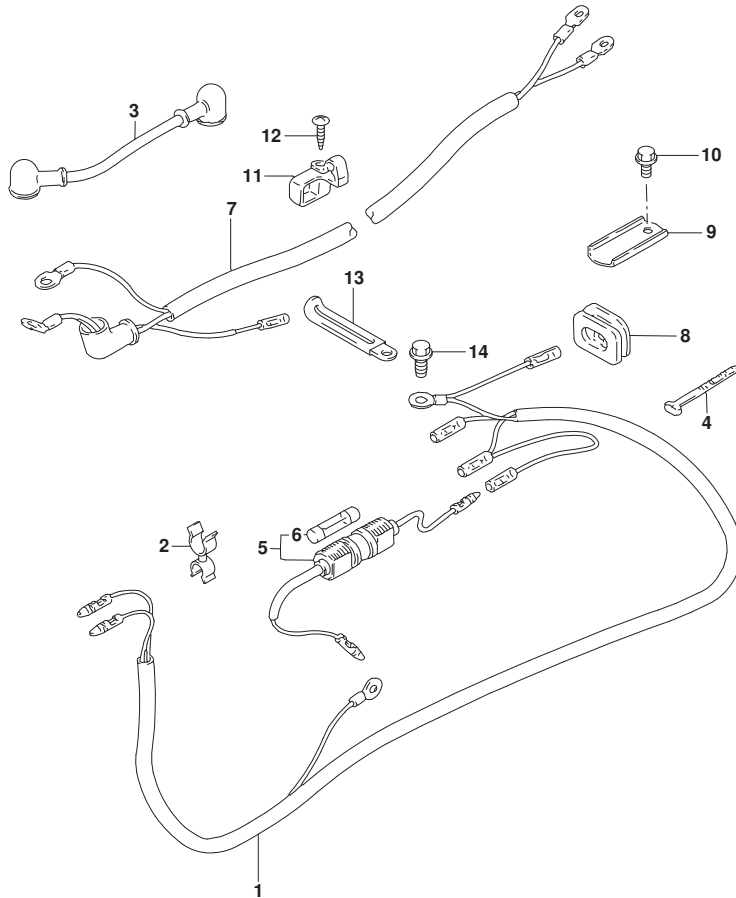

FIG.322B (1-E-9) HARNESS (DT30 P40)

REF NO.	PART NO.	DESCRIPTION	Q'TY	REMARKS
1	36610-91L00	WIRING HARNESS	1	
2	09408-00045	CLAMP	1	W/ELECTRIC STARTER
3	33820-89E01	CABLE ASSY, STARTER MOTOR SUB	1	W/ELECTRIC STARTER
4	09407-14403	CLAMP (L:125)	1	W/ELECTRIC STARTER
5	36740-95253	FUSE CASE ASSY	1	W/ELECTRIC STARTER
6	09481-20001	.FUSE (20A)	1	W/ELECTRIC STARTER
7	33810-96305	CABLE, STARTER	1	W/ELECTRIC STARTER
8	33811-96300	GROMMET, STARTER CABLE	1	W/ELECTRIC STARTER
9	33815-94501	PROTECTOR, CABLE	1	W/ELECTRIC STARTER
10	01550-06167	BOLT	1	W/ELECTRIC STARTER
11	33816-96300	CLAMP, STARTER CABLE	1	W/ELECTRIC STARTER
12	03241-0625A	SCREW	1	W/ELECTRIC STARTER
13	29404-93J10	CLAMP	1	
14-1	01550-06167	BOLT	1	HARNESS W/ELECTRIC STARTER
14-2	01550-06167	BOLT	1	GROUND W/MANUAL STARTER

FIG.322C

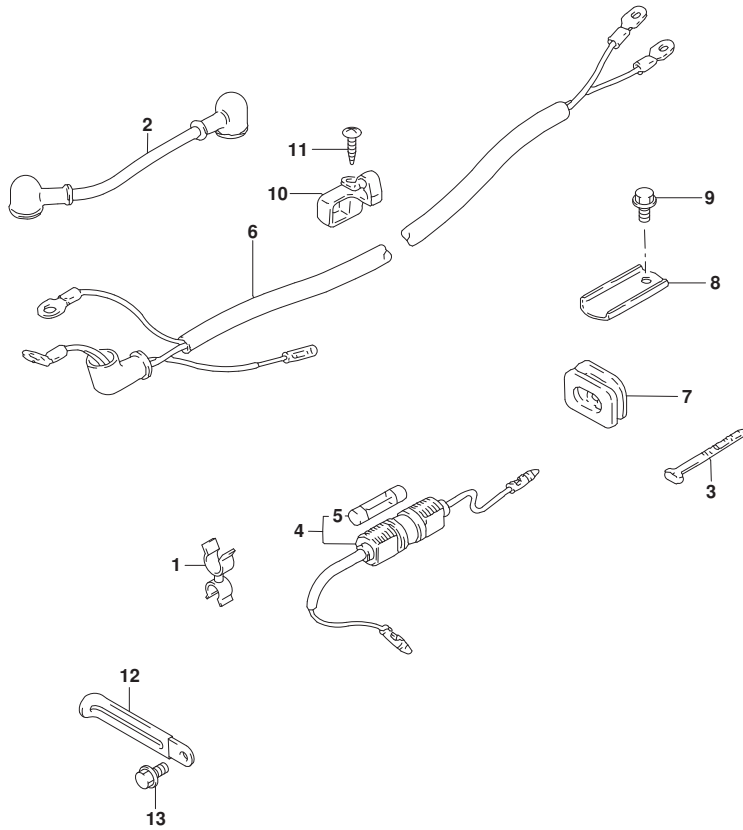

FIG.322C (1-E-10) HARNESS (DT30R P40)

REF NO.	PART NO.	DESCRIPTION	Q'TY	REMARKS
1	09408-00045	CLAMP	1	
2	33820-89E01	CABLE ASSY, STARTER MOTOR SUB	1	
3	09407-14403	CLAMP (L:125)	1	
4	36740-95253	FUSE CASE ASSY	1	
5	09481-20001	.FUSE (20A)	1	
6	33810-96305	CABLE, STARTER	1	
7	33811-96300	GROMMET, STARTER CABLE	1	
8	33815-94501	PROTECTOR, CABLE	1	
9	01550-06167	BOLT	1	
10	33816-96300	CLAMP, STARTER CABLE	1	
11	03241-0625A	SCREW	1	
12	29404-93J10	CLAMP	1	
13	01550-06167	BOLT	1	HARNESS

FIG.324A

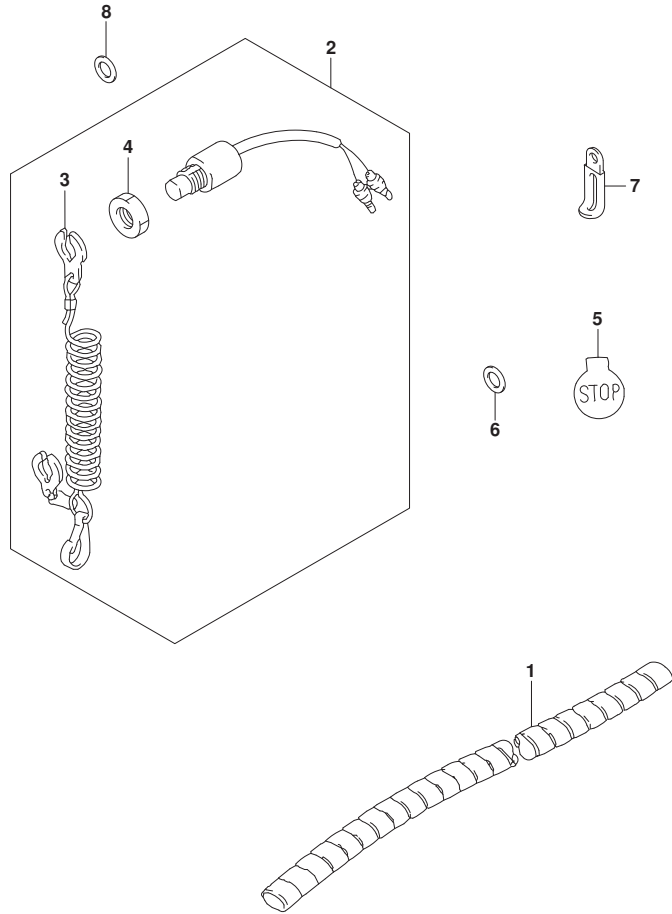

FIG.324A (1-E-11) SWITCH (DT25K P36)

REF NO.	PART NO.	DESCRIPTION	Q'TY	REMARKS
1	33833-91J00	TUBE, WIRING HARNESS (L:250)	1	L:250->50
2	37830-92L02	SWITCH, EMERGENCY & STOP	1	
3	37823-97J00	.PLATE, LOCK	1	
4	37826-97J00	.NUT	1	
5	37835-95D00	LABEL, STOP	1	
6	09160-16053	SPACER (16X20X2)	1	
7	09404-12201	CLAMP (L:73)	1	
8	56123-986L0	WASHER, EMER & STOP SW	1	FOR KEROSENE

FIG.324B

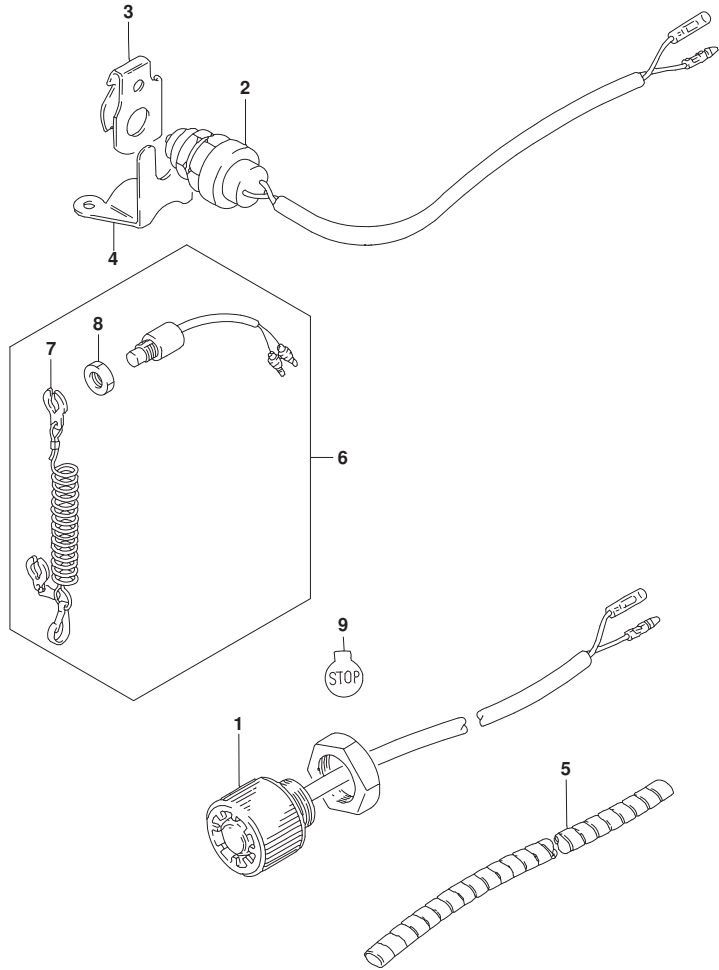

FIG.324B (1-E-12) SWITCH (DT30 P40)

REF NO.	PART NO.	DESCRIPTION	Q'TY	REMARKS
1	37160-96322	SWITCH, START	1	W/ELECTRIC STARTER
2	37721-96354	SWITCH, NEUTRAL	1	W/ELECTRIC STARTER
3	37725-94302	ACTUATOR, NEUTRAL SWITCH	1	W/ELECTRIC STARTER
4	37726-96303	BRACKET, NEUTRAL SWITCH	1	W/ELECTRIC STARTER
5	33833-91J00	TUBE, WIRING HARNESS (L:250)	1	L:250->50
6	37830-92L02	SWITCH, EMERGENCY & STOP	1	
7	37823-97J00	.PLATE, LOCK	1	
8	37826-97J00	.NUT	1	
9	37835-95D00	LABEL, STOP	1	

FIG.324C

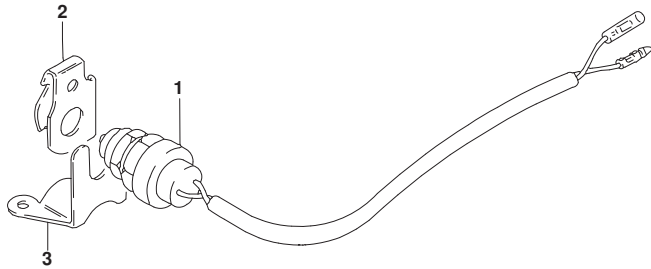

FIG.324C (1-E-13) SWITCH (DT30R P40)

REF NO.	PART NO.	DESCRIPTION	Q'TY	REMARKS
1	37721-96354	SWITCH, NEUTRAL	1	
2	37725-94302	ACTUATOR, NEUTRAL SWITCH	1	
3	37726-96303	BRACKET, NEUTRAL SWITCH	1	
4	38600-96301	SOLENOID, CHOKE	1	
5	02112-35127	SCREW	2	
6	33833-91J00	TUBE, WIRING HARNESS (L:250)	1	L:250->50
7	36630-96311	WIRING HARNESS, REMO-CON 1	1	
8	36630-96321	WIRING HARNESS, REMO-CON 2	1	
9	36631-94300	.CAP	1	
10	36612-93900	GROMMET, REMOCOON HARNESS	1	

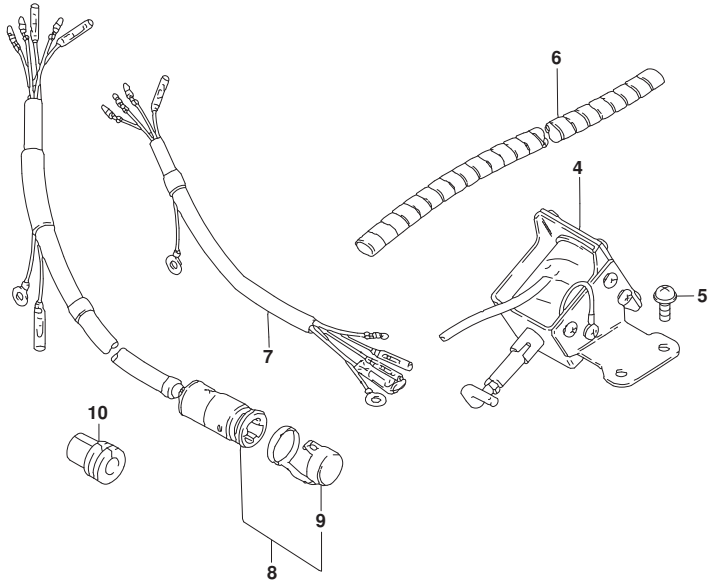

FIG.335A

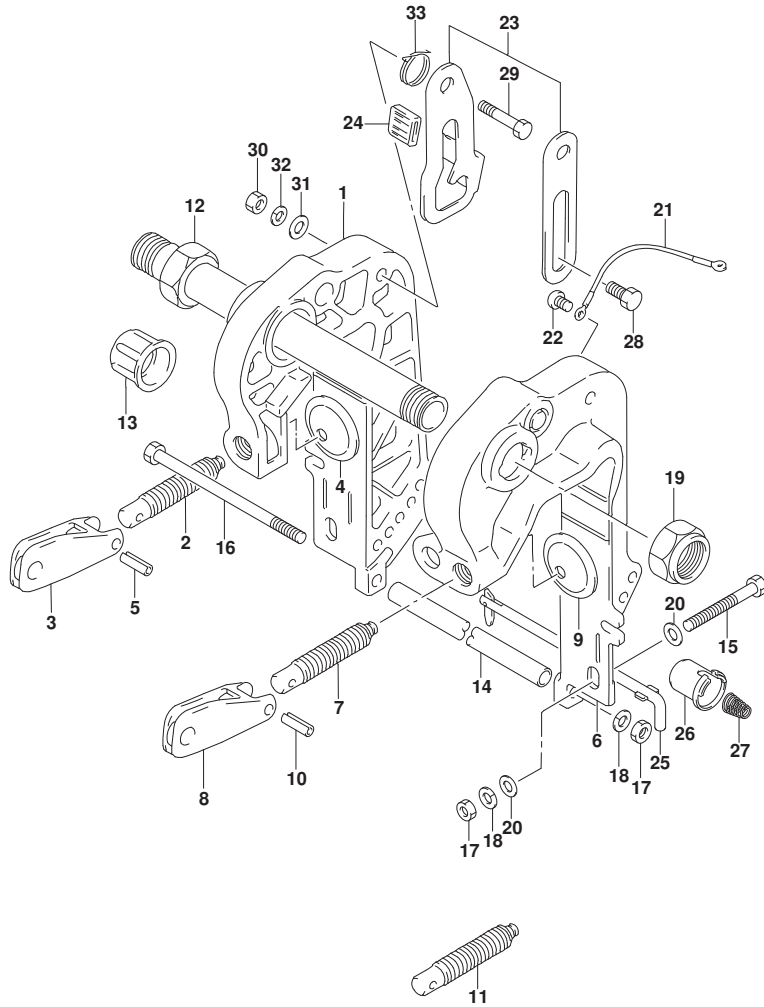

FIG.335A (1-E-14) CLAMP BRACKET

REF NO.	PART NO.	DESCRIPTION	Q'TY	REMARKS
1	41111-91L00-0EP	BRACKET, CLAMP STBD (BLACK)	1	
2	41211-93003	SCREW, CLAMP	1	
3	41212-91L00-0EP	HANDLE, CLAMP (BLACK)	1	
4	41213-94J01	PLATE, CLAMP	1	
5	09205-06021	SPRING PIN	1	
6	41121-91L00-0EP	BRACKET, CLAMP PORT (BLACK)	1	
7	41211-93003	SCREW, CLAMP	1	
8	41212-91L00-0EP	HANDLE, CLAMP (BLACK)	1	
9	41213-94J01	PLATE, CLAMP	1	
10	09205-06021	SPRING PIN	1	
11-1	41211-93900	SCREW, CLAMP	2	OPT
11-2	41211-93003	SCREW, CLAMP	2	OPT
11-3	41211-93920	SCREW, CLAMP	2	OPT
12	41130-91L00	SHAFT, CLAMP BRACKET	1	
13	41151-94500	CAP, CLAMP BRACKET SHAFT	2	
14	09180-09024	SPACER (9.2X13.8X128)	1	
15	09100-08311	BOLT (8X90)	2	
16	09100-08313	BOLT (8X165)	1	
17	09140-08023-XCO	NUT	3	
18	29162-93J10	WASHER, LOCK (8.2X15.4X2.0)	3	
19	09159-22006	NUT	1	
20	09160-08081	WASHER (8.5X23X1.5)	4	
21	36894-95201	LEAD	1	
22	29125-93J10	SCREW (5X8)	2	
23	41200-91L00	ARM ASSY, TILT	1	
24	41225-94400	RUBBER, TILT LOCK ARM	1	
25	45420-91LL0	PIN, TILT LOCK	1	
26	45425-94J01	STOPPER, TILT LOCK PIN	1	
27	09441-17001	SPRING	1	
28	09111-10067	BOLT (10X20.5)	2	
29	09111-10068	BOLT (10X48.5)	2	
30	29141-93J20	NUT	2	
31	09160-10082	WASHER (10.5X19X2)	2	
32	09162-10005	LOCK WASHER	2	
33	09448-29015	SPRING	1	

FIG.336A

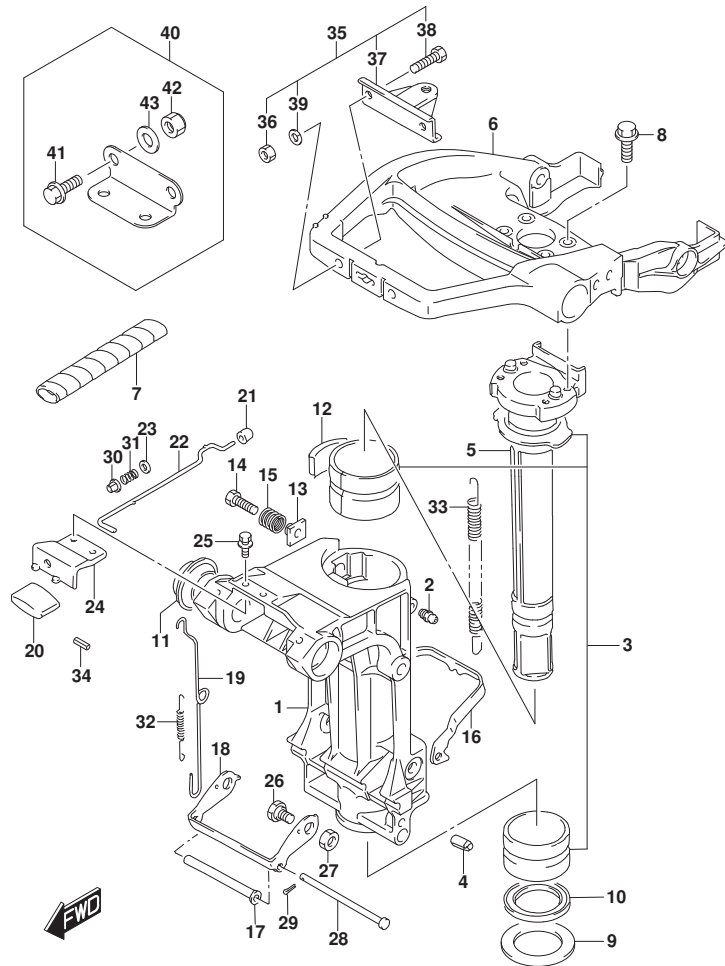

FIG.336A (1-E-15) SWIVEL BRACKET (DT25K P36)

REF NO.	PART NO.	DESCRIPTION	Q'TY	REMARKS
1	43111-91L02-0EP	BRACKET, SWIVEL (BLACK)	1	
2	22511-99011	NIPPLE, SWIVEL BRKT GREASE	4	
3	43710-91L00	BUSH SET, STEERING	1	
4	09205-06013	SPRING PIN (6X16)	1	
5	43741-91L00-0EP	SHAFT, PILOT (BLACK)	1	
6	43751-91L00-0EP	BRACKET, STEERING (BLACK)	1	
7	43753-96310	TUBE, THROTTLE CABLE	1	
8	09116-08149	BOLT (8X22)	4	
9	09160-40005	WASHER (40X58X2)	1	
10	09284-40001	OIL SEAL (40X49X4)	1	
11	09306-22004	BUSH	2	
12	43411-96300	ADJUSTER, STEERING	1	
13	43421-91L00	BUSH	1	
14	09119-08104	BOLT (8X23)	1	
15	09440-12036	SPRING	1	
16	45231-91L00	ARM, REVERSE LOCK	1	
17	45246-91L00	SPACER	1	
18	45241-91L00	LINK, REVERSE LOCK ARM	1	
19	45252-91L00	LINK, RELEASE LEVER	1	
20	45255-96302	KNOB, RELEASE LEVER	1	
21	45257-96300	BUSH, RELEASE LEVER	1	
22	45260-96300	LEVER, RELEASE	1	
23	09160-04012	WASHER (4.2X10X1)	1	
24	45311-91L00-0EP	BRACKET, RELEASE LEVER (BLACK)	1	
25	09116-05010	BOLT (5X12)	2	
26	09111-10066	BOLT (10X16.5)	2	
27	09140-10032	NUT	2	
28	09200-05011	PIN (5X101)	1	
29	09204-01002	PIN	1	
30	09319-04001	BUSH	1	
31	09440-04021	SPRING	1	
32	09443-05013	SPRING	1	
33	09443-09036	SPRING	1	
34	09205-02006	SPRING PIN (2X12)	1	

FIG.336A

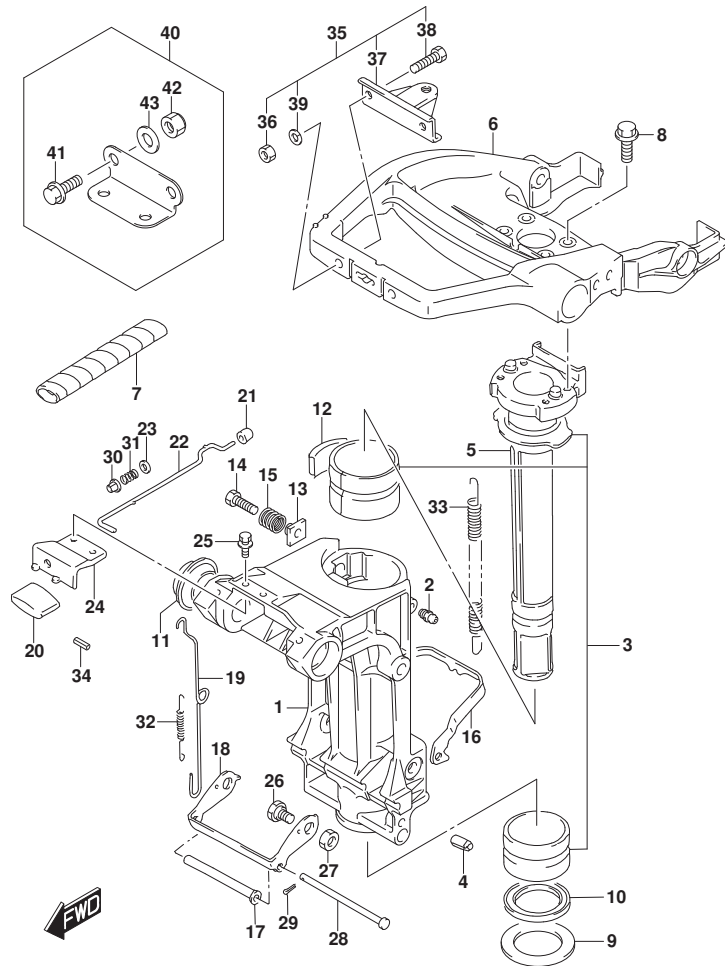
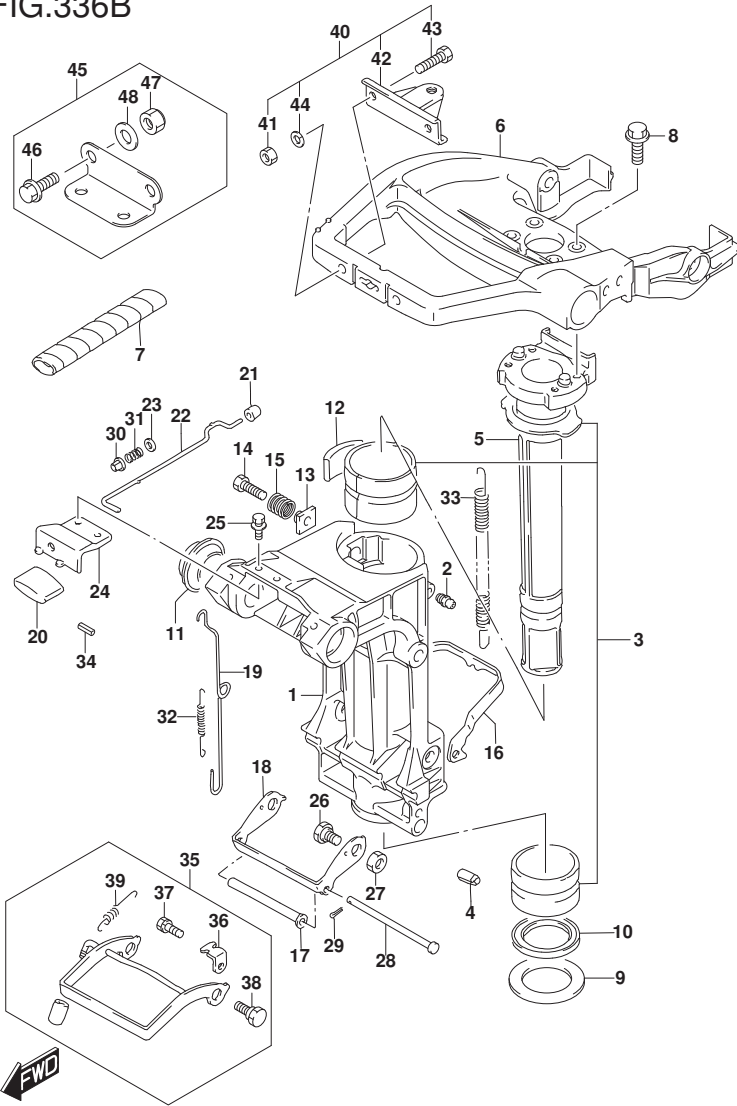

FIG.336A (1-F-2) SWIVEL BRACKET (DT25K P36)

REF NO.	PART NO.	DESCRIPTION	Q'TY	REMARKS
35	67100-96300	ATTACHMENT, STEERING ROPE END	1	OPT
36	09140-08023-XC0	.NUT	2	OPT
37	43755-96320	ATTACHMENT, STEERING BRACKET	1	OPT
38	09100-08309	.BOLT (8X35)	2	OPT
39	29162-93J10	.LOCK WASHER	2	OPT
40	67110-99710	ATTACHMENT SET, STRG ROPE END	1	OPT
41	29116-93J10	.BOLT	2	OPT
42	09159-08059	.NUT	2	OPT
43	09160-08082	.WASHER (8.5X16X1.2)	2	OPT

FIG.336B



DT25_30_P40_016_336B
SWIVEL BRACKET

FIG.336B (1-F-3) SWIVEL BRACKET (DT30 P40)

REF NO.	PART NO.	DESCRIPTION	Q'TY	REMARKS
1	43111-91L02-0EP	BRACKET, SWIVEL (BLACK)	1	
2	22511-99011	NIPPLE, SWIVEL BRKT GREASE	4	
3	43710-91L00	BUSH SET, STEERING	1	
4	09205-06013	SPRING PIN (6X16)	1	
5	43741-91L00-0EP	SHAFT, PILOT (BLACK)	1	
6	43751-91L00-0EP	BRACKET, STEERING (BLACK)	1	
7	43753-96310	TUBE, THROTTLE CABLE	1	
8	09116-08149	BOLT (8X22)	4	
9	09160-40005	WASHER (40X58X2)	1	
10	09284-40001	OIL SEAL (40X49X4)	1	
11	09306-22004	BUSH	2	
12	43411-96300	ADJUSTER, STEERING	1	
13	43421-91L00	BUSH	1	
14	09119-08104	BOLT (8X23)	1	
15	09440-12036	SPRING	1	
16	45231-91L00	ARM, REVERSE LOCK	1	
17	45246-91L00	SPACER	1	
18	45241-91L00	LINK, REVERSE LOCK ARM	1	
19	45252-91L00	LINK, RELEASE LEVER	1	
20	45255-96302	KNOB, RELEASE LEVER	1	
21	45257-96300	BUSH, RELEASE LEVER	1	
22	45260-96300	LEVER, RELEASE	1	
23	09160-04012	WASHER (4.2X10X1)	1	
24	45311-91L00-0EP	BRACKET, RELEASE LEVER (BLACK)	1	
25	09116-05010	BOLT (5X12)	2	
26	09111-10066	BOLT (10X16.5)	2	
27	09140-10032	NUT	2	
28	09200-05011	PIN (5X101)	1	
29	09204-01002	PIN	1	
30	09319-04001	BUSH	1	
31	09440-04021	SPRING	1	
32	09443-05013	SPRING	1	
33	09443-09036	SPRING	1	
34	09205-02006	SPRING PIN (2X12)	1	

DT25_30_P40_016

FIG.336B

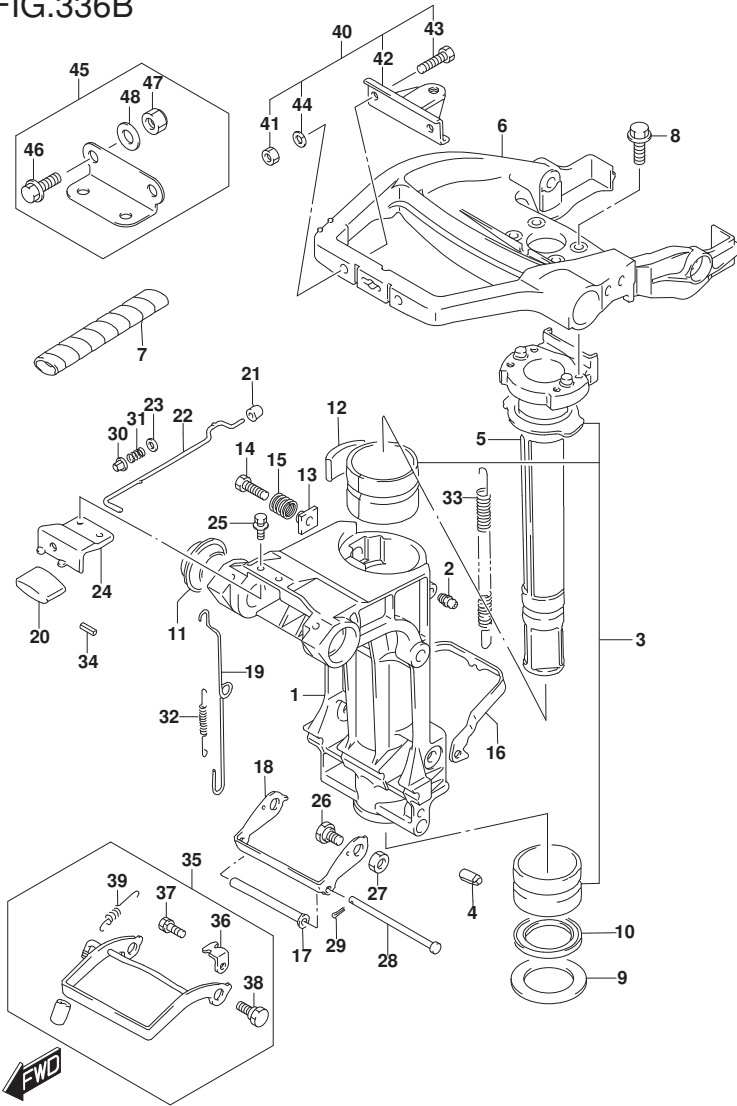

FIG.336B (1-F-4) SWIVEL BRACKET (DT30 P40)

REF NO.	PART NO.	DESCRIPTION	Q'TY	REMARKS
35	45700-91L10	SHALLOW DRIVE ASSY	1	
36	45731-96312	.PLATE	1	
37	09116-06225	.BOLT (6X15)	1	
38	09111-10067	.BOLT (10X20.5)	2	
39	09443-08031	.SPRING	1	
40	67100-96300	ATTACHMENT, STEERING ROPE END	1	OPT
41	09140-08023-XC0	.NUT	2	OPT
42	43755-96320	.ATTACHMENT, STEERING BRACKET	1	OPT
43	09100-08309	.BOLT (8X35)	2	OPT
44	29162-93J10	.LOCK WASHER	2	OPT
45	67110-99710	ATTACHMENT SET, STRG ROPE END	1	OPT
46	29116-93J10	.BOLT	2	OPT
47	09159-08059	.NUT	2	OPT
48	09160-08082	.WASHER (8.5X16X1.2)	2	OPT

FIG.336C

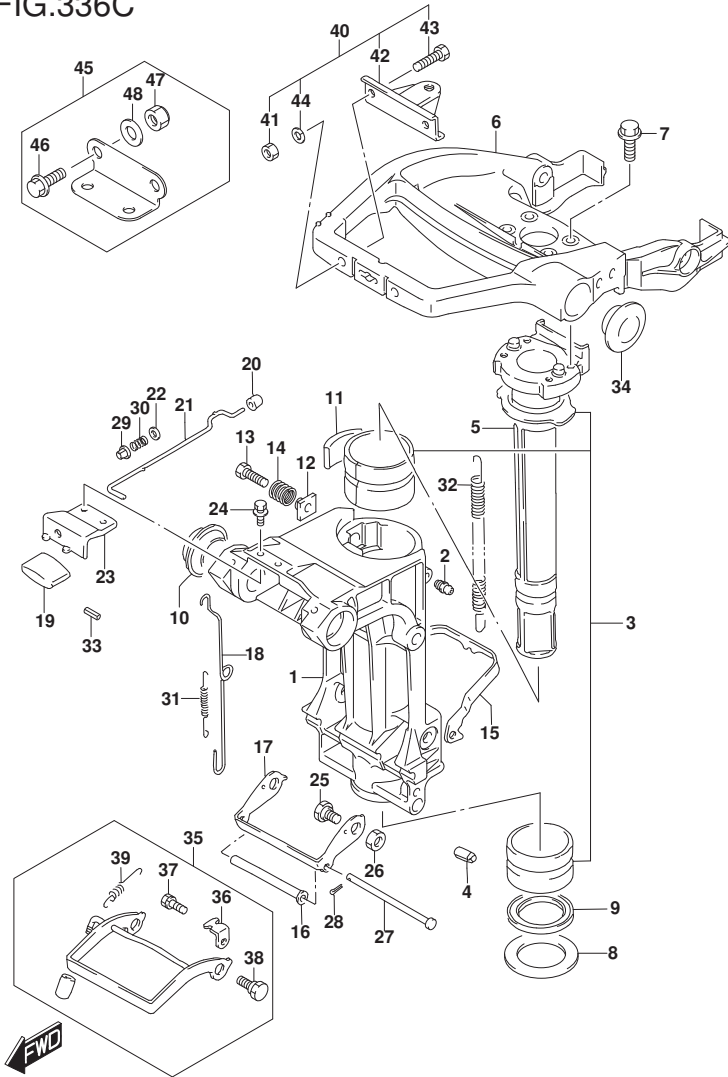

FIG.336C (1-F-5) SWIVEL BRACKET (DT30R P40)

REF NO.	PART NO.	DESCRIPTION	Q'TY	REMARKS
1	43111-91L02-0EP	BRACKET, SWIVEL (BLACK)	1	
2	22511-99011	NIPPLE, SWIVEL BRKT GREASE	4	
3	43710-91L00	BUSH SET, STEERING	1	
4	09205-06013	SPRING PIN (6X16)	1	
5	43741-91L00-0EP	SHAFT, PILOT (BLACK)	1	
6	43751-91L00-0EP	BRACKET, STEERING (BLACK)	1	
7	09116-08149	BOLT (8X22)	4	
8	09160-40005	WASHER (40X58X2)	1	
9	09284-40001	OIL SEAL (40X49X4)	1	
10	09306-22004	BUSH	2	
11	43411-96300	ADJUSTER, STEERING	1	
12	43421-91L00	BUSH	1	
13	09119-08104	BOLT (8X23)	1	
14	09440-12036	SPRING	1	
15	45231-91L00	ARM, REVERSE LOCK	1	
16	45246-91L00	SPACER	1	
17	45241-91L00	LINK, REVERSE LOCK ARM	1	
18	45252-91L00	LINK, RELEASE LEVER	1	
19	45255-96302	KNOB, RELEASE LEVER	1	
20	45257-96300	BUSH, RELEASE LEVER	1	
21	45260-96300	LEVER, RELEASE	1	
22	09160-04012	WASHER (4.2X10X1)	1	
23	45311-91L00-0EP	BRACKET, RELEASE LEVER (BLACK)	1	
24	09116-05010	BOLT (5X12)	2	
25	09111-10066	BOLT (10X16.5)	2	
26	09140-10032	NUT	2	
27	09200-05011	PIN (5X101)	1	
28	09204-01002	PIN	1	
29	09319-04001	BUSH	1	
30	09440-04021	SPRING	1	
31	09443-05013	SPRING	1	
32	09443-09036	SPRING	1	
33	09205-02006	SPRING PIN (2X12)	1	
34	09250-33001	CAP (OD:40)	1	

DT25_30_P40_016_336C
SWIVEL BRACKET

FIG.336C

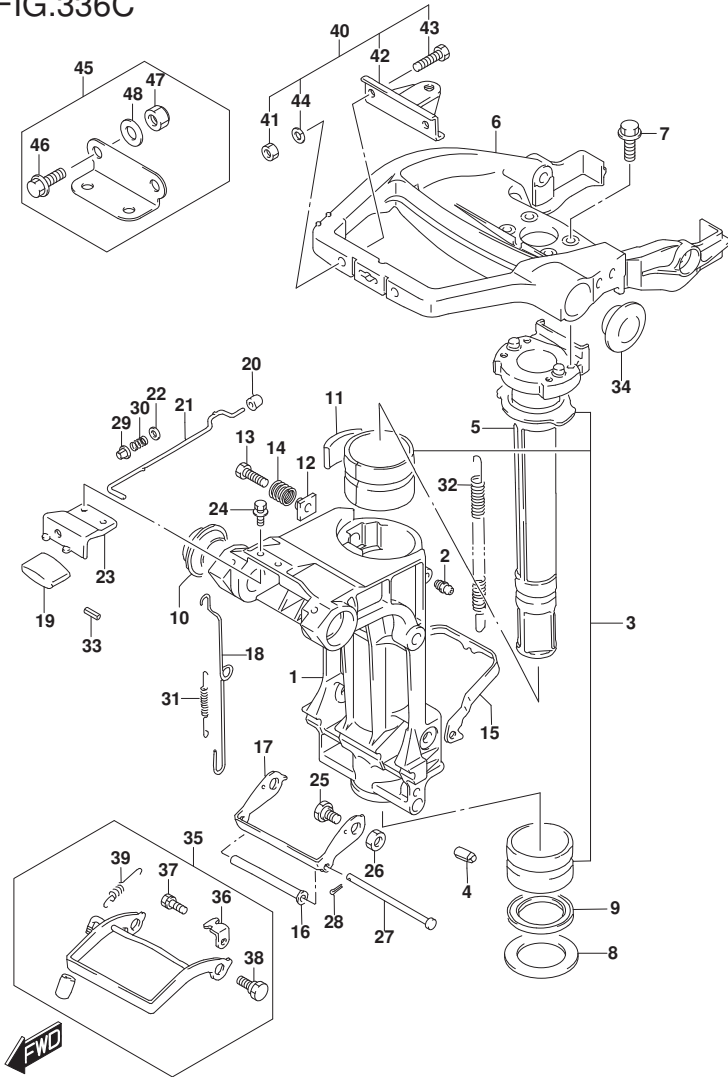

FIG.336C (1-F-6) SWIVEL BRACKET (DT30R P40)

REF NO.	PART NO.	DESCRIPTION	Q'TY	REMARKS
35	45700-91L10	SHALLOW DRIVE ASSY	1	
36	45731-96312	.PLATE	1	
37	09116-06225	.BOLT (6X15)	1	
38	09111-10067	.BOLT (10X20.5)	2	
39	09443-08031	.SPRING	1	
40	67100-96300	ATTACHMENT, STEERING ROPE END	1	OPT
41	09140-08023-XC0	.NUT	2	OPT
42	43755-96320	.ATTACHMENT, STEERING BRACKET	1	OPT
43	09100-08309	.BOLT (8X35)	2	OPT
44	29162-93J10	.LOCK WASHER	2	OPT
45	67110-99710	ATTACHMENT SET, STRG ROPE END	1	OPT
46	29116-93J10	.BOLT	2	OPT
47	09159-08059	.NUT	2	OPT
48	09160-08082	.WASHER (8.5X16X1.2)	2	OPT

DT25_30_P40_016_336C
SWIVEL BRACKET

FIG.405A

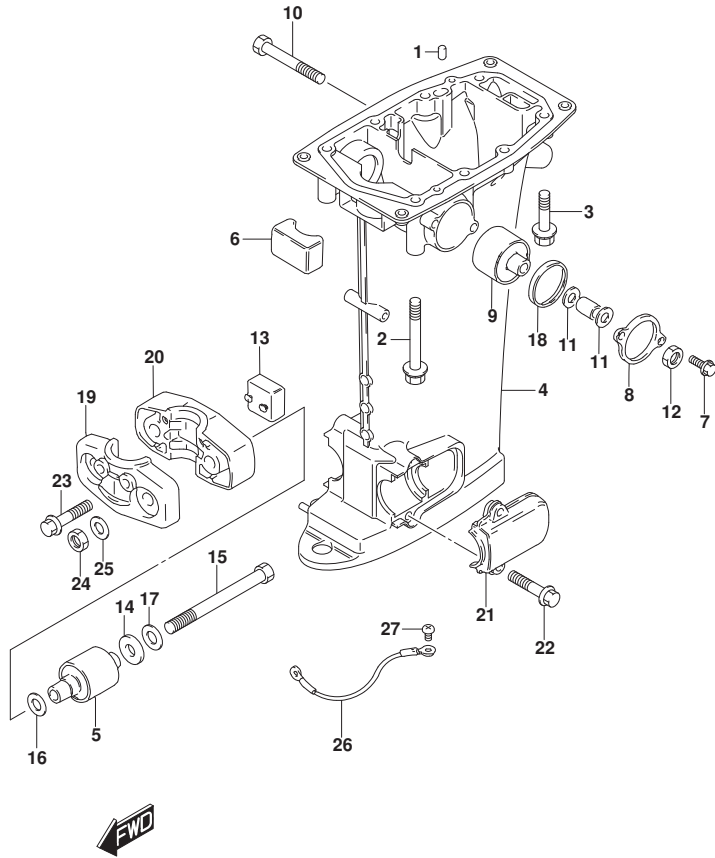

FIG.405A (1-F-7) DRIVE SHAFT HOUSING (DT25K P36)

REF NO.	PART NO.	DESCRIPTION	QTY	REMARKS
1	09202-06039	PIN (6X10)	2	
2	09118-08172	BOLT (8X85)	4	
3	09118-08169	BOLT (8X52)	4	
4	52110-91L50-0EP	HOUSING, DRIVE SHAFT (L) (BLACK)	1	
5	54160-96310	MOUNTING, LOWER	2	
6	54121-96301	MOUNTING, UPPER THRUST REVERSE	1	
7	09116-06226	BOLT (6X16)	4	
8	54137-91L10-0EP	COVER, UPPER MOUNT (BLACK)	2	
9	54130-96320	MOUNTING, UPPER	2	
10	09100-10318	BOLT (10X75)	2	
11	09160-10082	WASHER (10.5X19X2)	4	
12	09159-10050	NUT	2	
13	54151-96300	MOUNTING, LOWER THRUST	1	
14	54165-96310	DAMPER, REVERSE STOPPER	2	
15	09100-10319	BOLT (10X125)	2	
16	09160-10082	WASHER (10.5X19X2)	2	
17	09160-10083	WASHER (10.5X30X3.2)	2	
18	54138-96300	SLEEVE, UPPER MOUNT	2	
19	54211-91L10-0EP	BRACKET, LOWER MOUNT FRONT (BLACK)	1	
20	54212-91L10-0EP	BRACKET, LOWER MOUNT REAR (BLACK)	1	
21	54221-91L10-0EP	COVER, LOWER MOUNT (BLACK)	2	
22	09116-06232	BOLT (6X30)	4	
23	09116-08154	BOLT (8X40)	2	
24	09159-10050	NUT	2	
25	09160-10082	WASHER (10.5X19X2)	2	
26	36894-95201	LEAD (L:165)	1	
27	29125-93J10	SCREW (5X8)	2	

FIG.405B

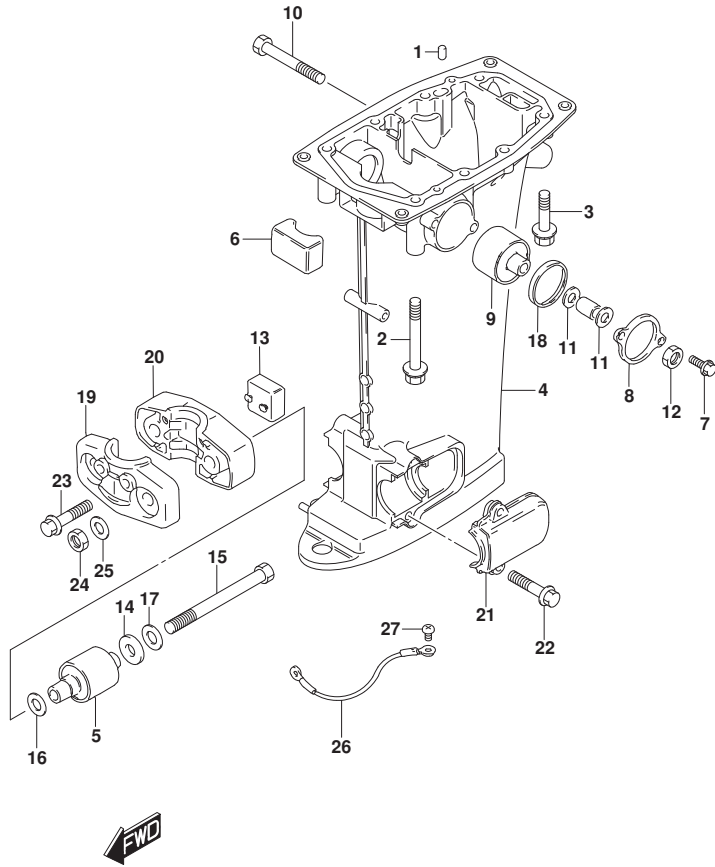

FIG.405B (1-F-8) DRIVE SHAFT HOUSING (DT30 P40)

REF NO.	PART NO.	DESCRIPTION	Q'TY	REMARKS
1	09202-06039	PIN (6X10)	2	
2	09118-08172	BOLT (8X85)	4	
3	09118-08169	BOLT (8X52)	4	
4-1	52110-91L40-0EP	HOUSING, DRIVE SHAFT (S) (BLACK)	1	W/TRANSOM(S)
4-2	52110-91L50-0EP	HOUSING, DRIVE SHAFT (L) (BLACK)	1	W/TRANSOM(L)
5	54160-96310	MOUNTING, LOWER	2	
6	54121-96301	MOUNTING, UPPER THRUST REVERSE	1	
7	09116-06226	BOLT (6X16)	4	
8	54137-91L10-0EP	COVER, UPPER MOUNT (BLACK)	2	
9	54130-96320	MOUNTING, UPPER	2	
10	09100-10318	BOLT (10X75)	2	
11	09160-10082	WASHER (10.5X19X2)	4	
12	09159-10050	NUT	2	
13	54151-96300	MOUNTING, LOWER THRUST	1	
14	54165-96310	DAMPER, REVERSE STOPPER	2	
15	09100-10319	BOLT (10X125)	2	
16	09160-10082	WASHER (10.5X19X2)	2	
17	09160-10083	WASHER (10.5X30X3.2)	2	
18	54138-96300	SLEEVE, UPPER MOUNT	2	
19	54211-91L10-0EP	BRACKET, LOWER MOUNT FRONT (BLACK)	1	
20	54212-91L10-0EP	BRACKET, LOWER MOUNT REAR (BLACK)	1	
21	54221-91L10-0EP	COVER, LOWER MOUNT (BLACK)	2	
22	09116-06232	BOLT (6X30)	4	
23	09116-08154	BOLT (8X40)	2	
24	09159-10050	NUT	2	
25	09160-10082	WASHER (10.5X19X2)	2	
26	36894-95201	LEAD (L:165)	1	
27	29125-93J10	SCREW (5X8)	2	

FIG.405C

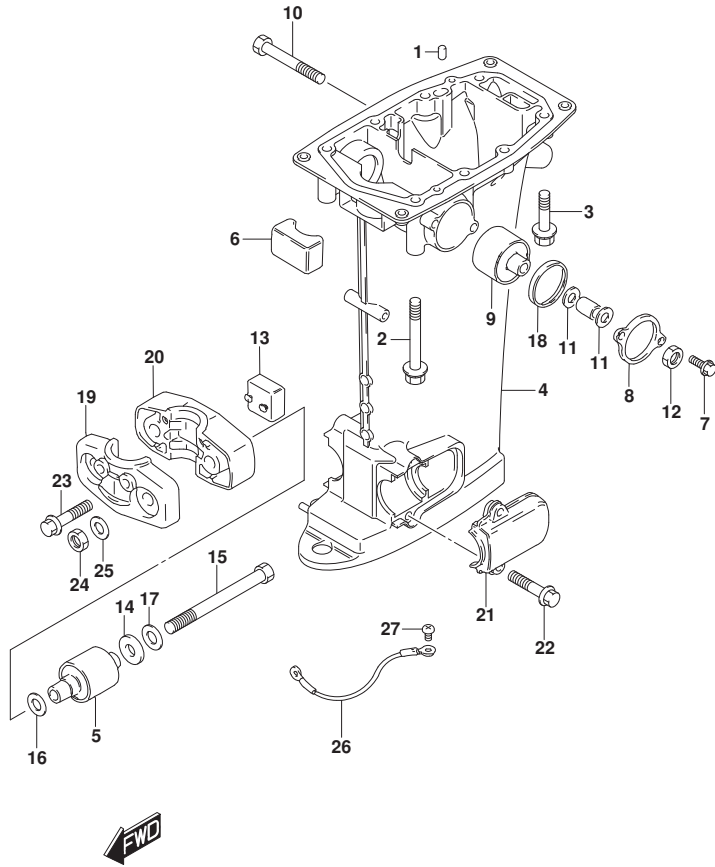

FIG.405C (1-F-9) DRIVE SHAFT HOUSING (DT30R P40)

REF NO.	PART NO.	DESCRIPTION	Q'TY	REMARKS
1	09202-06039	PIN (6X10)	2	
2	09118-08172	BOLT (8X85)	4	
3	09118-08169	BOLT (8X52)	4	
4-1	52110-91L40-0EP	HOUSING, DRIVE SHAFT (S) (BLACK)	1	W/TRANSOM(S)
4-2	52110-91L50-0EP	HOUSING, DRIVE SHAFT (L) (BLACK)	1	W/TRANSOM(L)
5	54160-96310	MOUNTING, LOWER	2	
6	54121-96301	MOUNTING, UPPER THRUST REVERSE	1	
7	09116-06226	BOLT (6X16)	4	
8	54137-91L10-0EP	COVER, UPPER MOUNT (BLACK)	2	
9	54130-96320	MOUNTING, UPPER	2	
10	09100-10318	BOLT (10X75)	2	
11	09160-10082	WASHER (10.5X19X2)	4	
12	09159-10050	NUT	2	
13	54151-96300	MOUNTING, LOWER THRUST	1	
14	54165-96310	DAMPER, REVERSE STOPPER	2	
15	09100-10319	BOLT (10X125)	2	
16	09160-10082	WASHER (10.5X19X2)	2	
17	09160-10083	WASHER (10.5X30X3.2)	2	
18	54138-96300	SLEEVE, UPPER MOUNT	2	
19	54211-91L10-0EP	BRACKET, LOWER MOUNT FRONT (BLACK)	1	
20	54212-91L10-0EP	BRACKET, LOWER MOUNT REAR (BLACK)	1	
21	54221-91L10-0EP	COVER, LOWER MOUNT (BLACK)	2	
22	09116-06232	BOLT (6X30)	4	
23	09116-08154	BOLT (8X40)	2	
24	09159-10050	NUT	2	
25	09160-10082	WASHER (10.5X19X2)	2	
26	36894-95201	LEAD (L:165)	1	
27	29125-93J10	SCREW (5X8)	2	

FIG.407A

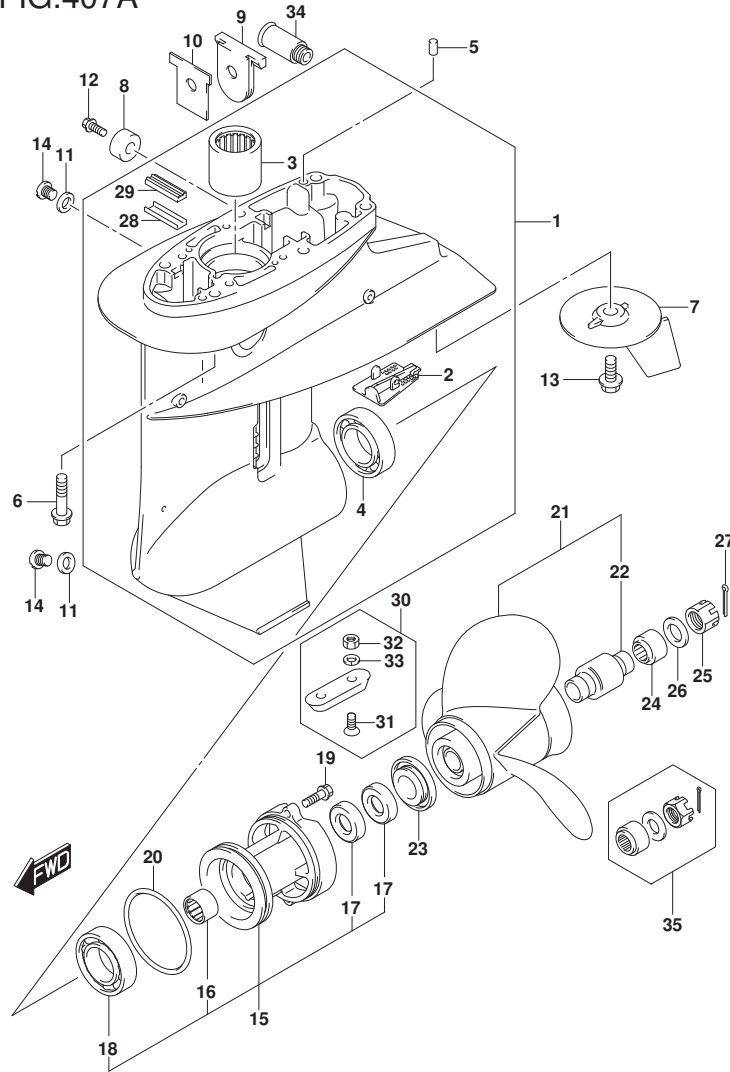

FIG.407A (1-F-10) GEAR CASE

REF NO.	PART NO.	DESCRIPTION	Q'TY	REMARKS
1	55100-94L10-0EP	CASE ASSY, GEAR (BLACK)	1	
2	55114-963L0	.COVER, GEAR CASE UNDER	1	
3	09263-20046	.BEARING (20.6X27X25.4)	1	
4	09265-25047	.BEARING(25X52X16.25)	1	
5	09202-06039	PIN (6X10)	2	
6	09116-08154	BOLT (8X40)	6	
7	55125-96310	TRIM, TAB	1	
8	55321-87J01	ANODE, PROTECTION	1	
9	55332-94L10	RUBBER, EXHAUST SEAL	1	
10	55333-94L00	PLATE, EXHAUST SEAL	1	
11	59178-97J00	GASKET, DRAIN PLUG	2	
12	09103-06319	BOLT (6X14)	1	
13	09116-08147	BOLT (8X16)	1	
14	09248-08001	PLUG (8X7.5)	2	
15	56120-91L11-0EP	HOUSING, PROPELLER SHAFT BEARING (BLACK)	1	
16	09263-20047	.BEARING (20X26X20)	1	
17	09289-20L01	.OIL SEAL (20X34X6.5)	2	
18	08113-60060	.BEARING	1	
19	09116-06229	BOLT (6X25)	2	
20	09280-75002	O RING (D:3.5,ID:68.6)	1	
21-1	58100-96411-019	PROPELLER (3X10-1/4X10) (BLACK)	1	
21-2	58100-96421-019	PROPELLER (3X10-1/4X11) (BLACK)	1	
21-3	58100-91L20-019	PROPELLER (3X10-1/4X12) (BLACK)	1	
21-4	58100-91L30-019	PROPELLER (3X10-1/4X13) (BLACK)	1	
21-5	58100-95D01-019	PROPELLER (3X10-1/4X14) (BLACK)	1	
21-6	58100-963L1-019	PROPELLER (9P THICK BLADE) (BLACK)	1	

FIG.407A

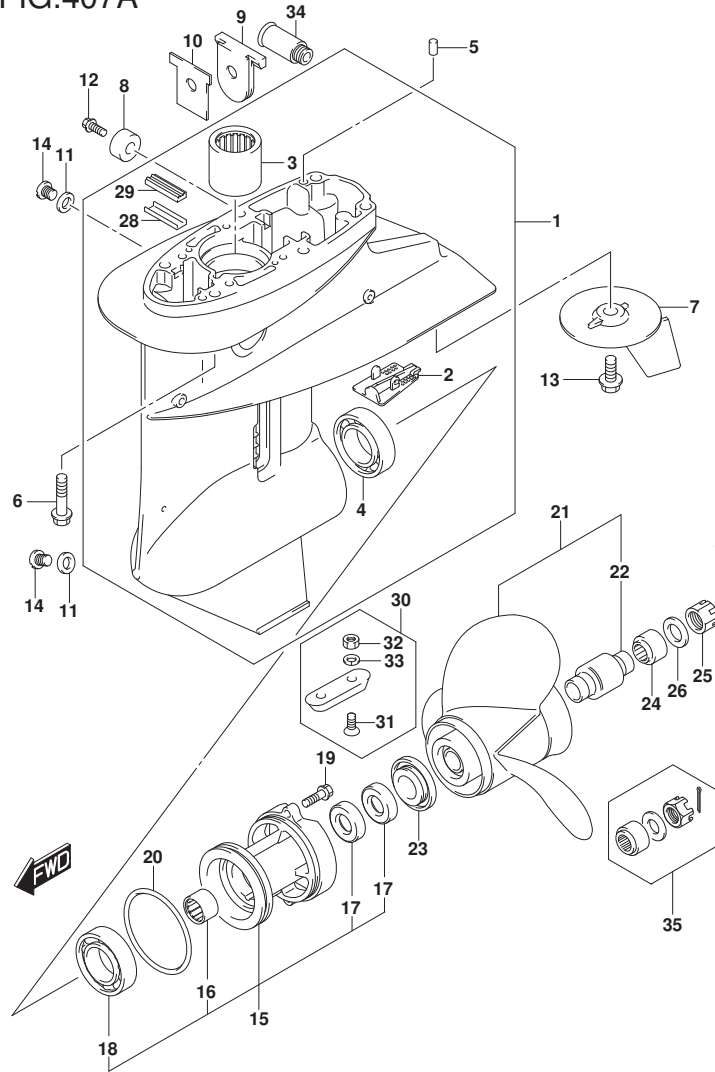

FIG.407A (1-F-11) GEAR CASE

REF NO.	PART NO.	DESCRIPTION	Q'TY	REMARKS
21-7	58100-964N1-019	PROPELLER (10P THICK BLADE) (BLACK)	1	
21-8	58100-964P1-019	PROPELLER (12P THICK BLADE) (BLACK)	1	
21-9	58100-96462-019	PROPELLER (3X10-1/4X15) (BLACK)	1	OPT
21-10	58100-96492-019	PROPELLER (13P THICK BLADE) (BLACK)	1	OPT
22	58120-96401	.BUSH, PROPELLER	1	
23	57632-91L00	STOPPER, PROPELLER BUSH	1	
24	57633-96300	SPACER, PROPELLER NUT	1	
25	09141-14008	NUT	1	
26	09160-14028	WASHER (14.5X30X2.5)	1	
27	09204-03003	COTTER PIN (D:3.6,L:25)	1	
28	55331-91L00	CORE, EXHAUST SEAL	1	
29	55332-91L00	RUBBER, EXHAUST SEAL	1	
30	55300-95500	ZINC ASSY, PROTECTION	1	OPT
31	09126-06006	.SCREW (6X20)	2	OPT
32	29141-93J00	.NUT	2	OPT
33	29162-93J00	.LOCK WASHER (6.1X12.2X1.5)	2	OPT
34	55181-95200	ATTACHMENT, FLUSH HOSE	1	OPT
35	57630-96300	KIT, PROPELLER NUT	1	OPT

FIG.413A

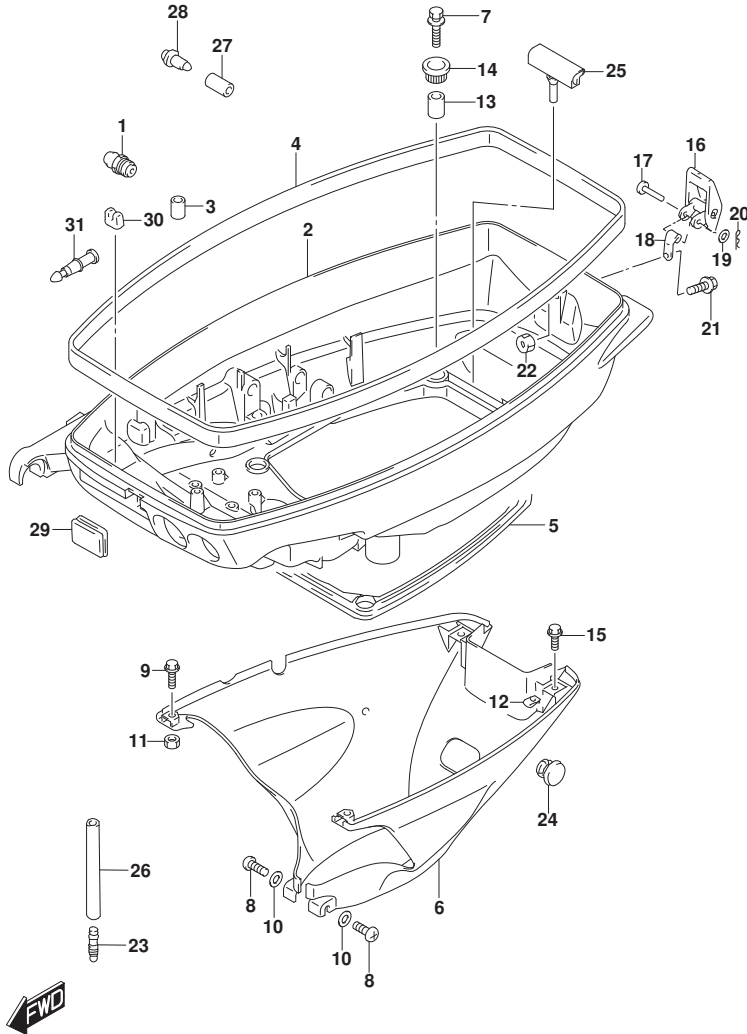

FIG.413A (1-F-12) UNDER COVER (DT25K P36)

REF NO.	PART NO.	DESCRIPTION	Q'TY	REMARKS
1	22511-99011	NIPPLE	1	
2	61110-91L20-0EP	COVER, ENGINE LOWER (BLACK)	1	
3	09205-10006	.SPRING PIN (10.2X10)	1	
4	61112-96320	RUBBER, UNDER COVER	1	
5	61113-91L00	SEAL, UNDER COVER	1	
6	61131-91L00-RB4	COVER, ENGINE HOLDER (BLACK)	1	
7	09116-06230	BOLT (6X25)	4	
8	09125-05046	SCREW (5X12)	2	
9	09116-06223	BOLT (6X12)	2	
10	09160-05029	WASHER (5.5X12X0.8)	2	
11	09140-06020	NUT	2	
12	09148-06017	NUT	2	
13	09180-06289	SPACER (6.5X10X11.5)	4	
14	09320-10068	CUSHION	4	
15	09116-06227	BOLT (6X20)	2	
16	61610-90L00	FASTENER	1	
17	61616-93EL0	PIN, LEVER	1	
18	61642-90L00	HOLDER, FASTENER LEVER	1	
19	09161-04012	WASHER (4.2X11X1)	1	
20	09385-04003	CLIP	1	
21	09116-06225	BOLT (6X15)	1	
22	08310-00067	NUT	1	
23	61155-94500	TUBE, WATER INSPECTION	1	
24	09250-08007	CAP (OD:16)	2	
25	61138-944L0	COVER, WATER	1	
26	09352-50903-600	HOSE (5X9X600)	1	L:600->40
27	09352-70121-600	HOSE (7X12.1X600)	1	L:600->15 FOR KEROSENE
28	09409-08308-5ES	CLIP (BLACK)	1	FOR KEROSENE
29	39669-94400	PLUG, LOWER COVER	1	
30	13625-94300	CAP, CHOKE ROD GUIDE	1	
31	36615-96300	TERMINAL, RESIN	2	

FIG.413B

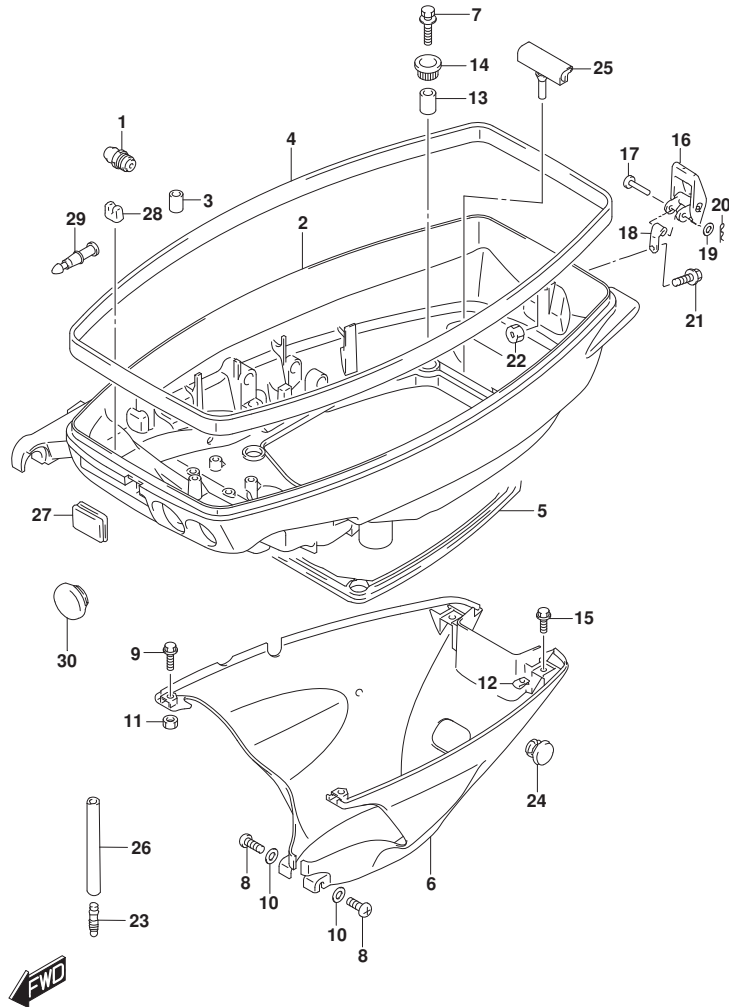

FIG.413B (1-F-13) UNDER COVER (DT30 P40)

REF NO.	PART NO.	DESCRIPTION	Q'TY	REMARKS
1	22511-99011	NIPPLE	1	
2	61110-91L20-0EP	COVER, ENGINE LOWER (BLACK)	1	
3	09205-10006	.SPRING PIN (10.2X10)	1	
4	61112-96320	RUBBER, UNDER COVER	1	
5	61113-91L00	SEAL, UNDER COVER	1	
6	61131-91L00-RB4	COVER, ENGINE HOLDER (BLACK)	1	
7	09116-06230	BOLT (6X25)	4	
8	09125-05046	SCREW (5X12)	2	
9	09116-06223	BOLT (6X12)	2	
10	09160-05029	WASHER (5.5X12X0.8)	2	
11	09140-06020	NUT	2	
12	09148-06017	NUT	2	
13	09180-06289	SPACER (6.5X10X11.5)	4	
14	09320-10068	CUSHION	4	
15	09116-06227	BOLT (6X20)	2	
16	61610-90L00	FASTENER	1	
17	61616-93EL0	PIN, LEVER	1	
18	61642-90L00	HOLDER, FASTENER LEVER	1	
19	09161-04012	WASHER (4.2X11X1)	1	
20	09385-04003	CLIP	1	
21	09116-06225	BOLT (6X15)	1	
22	08310-00067	NUT	1	
23	61155-94500	TUBE, WATER INSPECTION	1	
24	09250-08007	CAP (OD:16)	2	
25	61138-944L0	COVER, WATER	1	
26	09352-50903-600	HOSE (5X9X600)	1	L:600->40
27	39669-94400	PLUG, LOWER COVER	1	W/MANUAL STARTER
28	13625-94300	CAP, CHOKE ROD GUIDE	1	
29	36615-96300	TERMINAL, RESIN	2	W/MANUAL STARTER
30	09250-21003	PLUG (OD:28)	1	W/MANUAL STARTER FOR STARTING SW HOLE

DT25_30_P40_016_413B
UNDER COVER

FIG.413C

FIG.413C (1-F-14) UNDER COVER (DT30R P40)

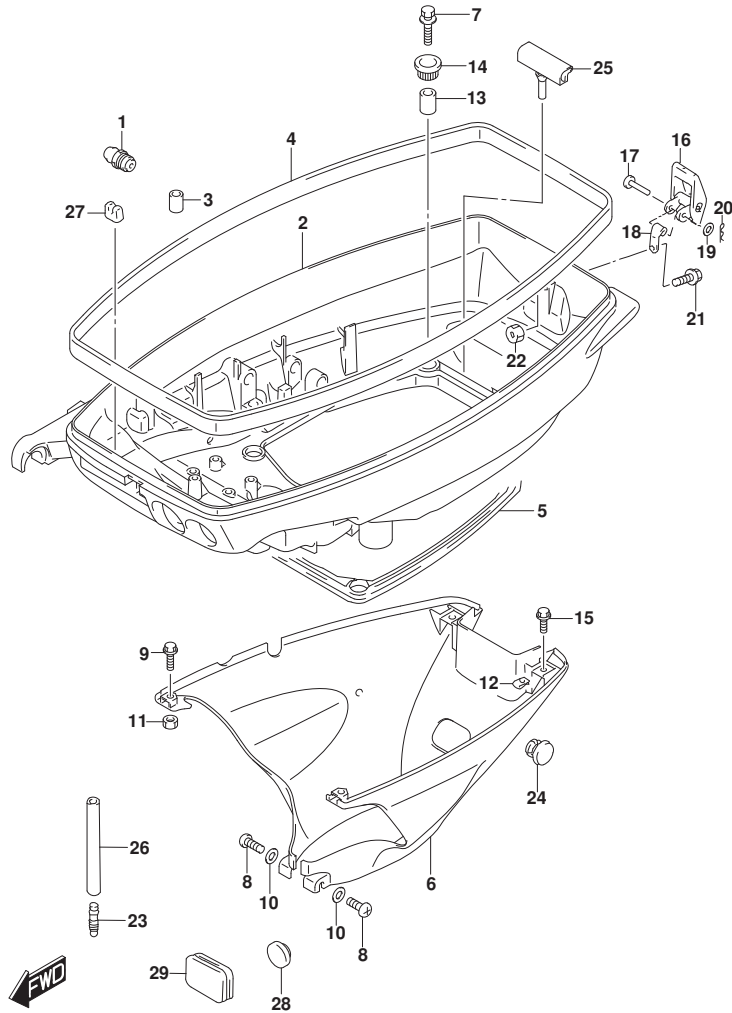

REF NO.	PART NO.	DESCRIPTION	Q'TY	REMARKS
1	22511-99011	NIPPLE	1	
2	61110-91L20-0EP	COVER, ENGINE LOWER (BLACK)	1	
3	09205-10006	.SPRING PIN (10.2X10)	1	
4	61112-96320	RUBBER, UNDER COVER	1	
5	61113-91L00	SEAL, UNDER COVER	1	
6	61131-91L00-RB4	COVER, ENGINE HOLDER (BLACK)	1	
7	09116-06230	BOLT (6X25)	4	
8	09125-05046	SCREW (5X12)	2	
9	09116-06223	BOLT (6X12)	2	
10	09160-05029	WASHER (5.5X12X0.8)	2	
11	09140-06020	NUT	2	
12	09148-06017	NUT	2	
13	09180-06289	SPACER (6.5X10X11.5)	4	
14	09320-10068	CUSHION	4	
15	09116-06227	BOLT (6X20)	2	
16	61610-90L00	FASTENER	1	
17	61616-93EL0	PIN, LEVER	1	
18	61642-90L00	HOLDER, FASTENER LEVER	1	
19	09161-04012	WASHER (4.2X11X1)	1	
20	09385-04003	CLIP	1	
21	09116-06225	BOLT (6X15)	1	
22	08310-00067	NUT	1	
23	61155-94500	TUBE, WATER INSPECTION	1	
24	09250-08007	CAP (OD:16)	2	
25	61138-944L0	COVER, WATER	1	
26	09352-50903-600	HOSE (5X9X600)	1	L:600->40
27	13625-94300	CAP, CHOKE ROD GUIDE	1	
28	09250-16008	PLUG (OD:24)	1	EMG SW HOLE
29	63625-94300	CAP, THROTTLE CABLE	1	

DT25_30_P40_016_413C
UNDER COVER

DT25_30_P40_016

FIG.420A

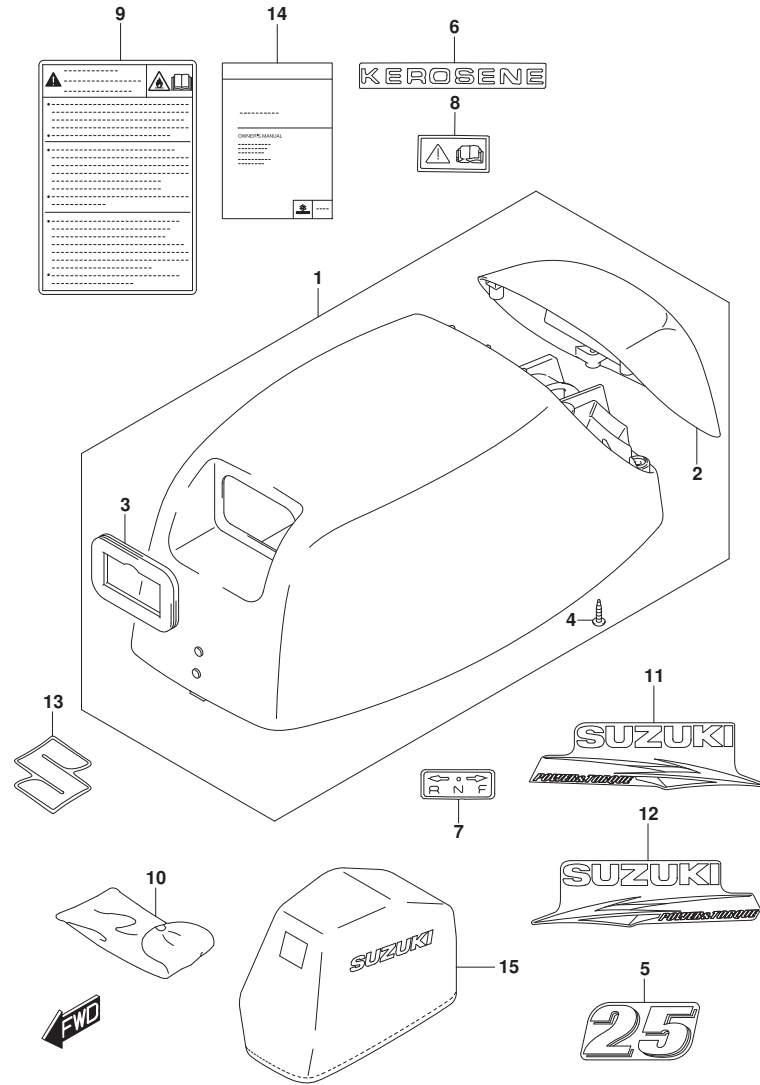

FIG.420A (1-F-15) ENGINE COVER (DT25K P36)

REF NO.	PART NO.	DESCRIPTION	Q'TY	REMARKS
1	61400-91L11-0EP	COVER SET, ENGINE (BLACK)	1	
2	61431-91L00-0EP	.HANDLE, TILT UP (BLACK)	1	
3	61622-96302	.RUBBER, RECOIL STARTER SEAL	1	
4	03542-06169	.SCREW	4	
5	61435-91L00	MARK, EMBLEM REAR (25)	1	
6	61449-93921	MARK, KEROSENE	1	
7	21131-94J00	MARK, CLUTCH SHIFT	1	
8	69712-93E10	LABEL, S.I.G.P.	1	
9	61458-89L00	LABEL, ENGINE COVER	1	
10	59800-90L01	TOOL ASSY	1	
11	61443-91L00	STRIPE, ENGINE COVER STBD	1	
12	61453-91L00	STRIPE, ENGINE COVER PORT	1	
13	68111-91L00	EMBLEM, "S"	1	
14	99011-91L90-063	MANUAL, OWNER'S	1	
15	68110-88L00	COVER, WEATHER	1	OPT

FIG.420B

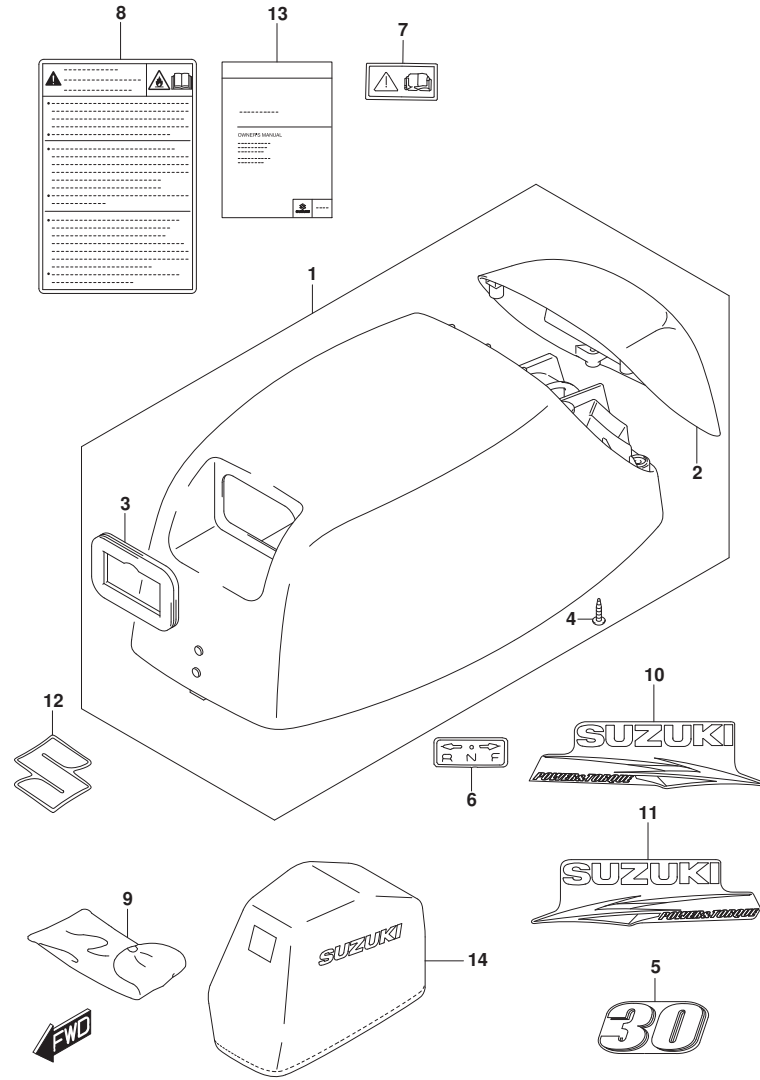

FIG.420B (1-G-2) ENGINE COVER (DT30 P40)

REF NO.	PART NO.	DESCRIPTION	Q'TY	REMARKS
1	61400-91L11-0EP	COVER SET, ENGINE (BLACK)	1	
2	61431-91L00-0EP	.HANDLE, TILT UP (BLACK)	1	
3	61622-96302	.RUBBER, RECOIL STARTER SEAL	1	
4	03542-06169	.SCREW	4	
5	61435-91L10	MARK, EMBLEM REAR (30)	1	
6	21131-94J00	MARK, CLUTCH SHIFT	1	
7	69712-93E10	LABEL, S.I.G.P.	1	
8	61458-89L00	LABEL, ENGINE COVER	1	
9	59800-90L01	TOOL ASSY	1	
10	61443-91L00	STRIPE, ENGINE COVER STBD	1	
11	61453-91L00	STRIPE, ENGINE COVER PORT	1	
12	68111-91L00	EMBLEM, "S"	1	
13	99011-91L80-063	MANUAL, OWNER'S	1	
14	68110-88L00	COVER, WEATHER	1	OPT

FIG.420C

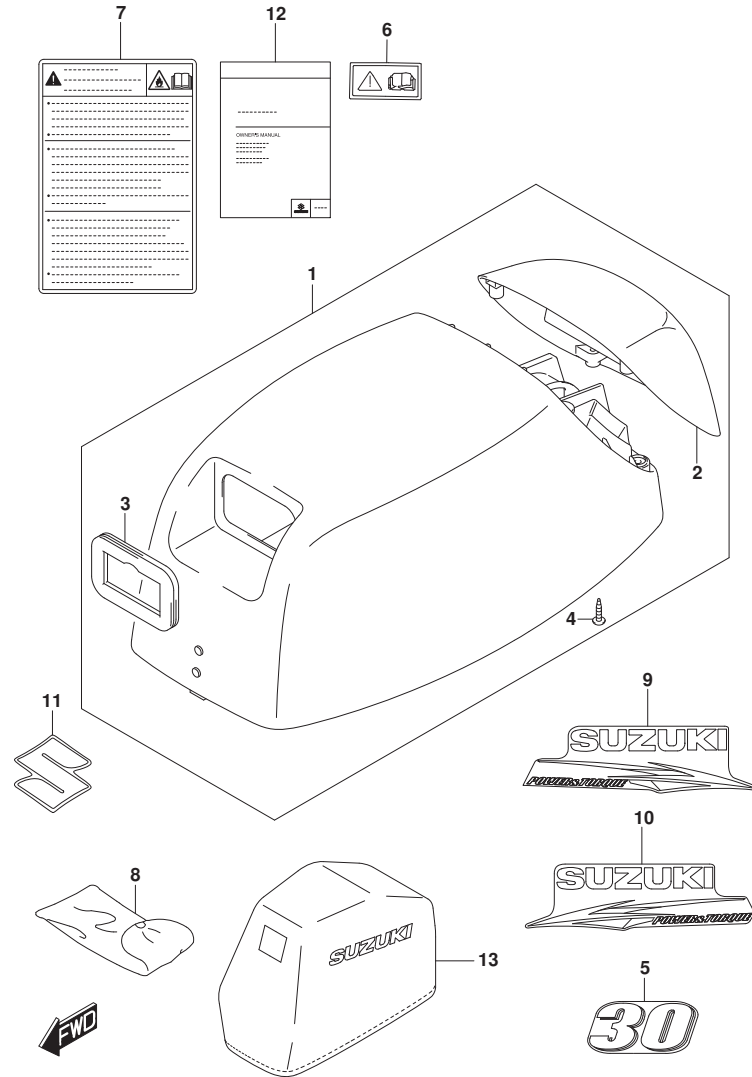

FIG.420C (1-G-3) ENGINE COVER (DT30R P40)

REF NO.	PART NO.	DESCRIPTION	Q'TY	REMARKS
1	61400-91L11-0EP	COVER SET, ENGINE (BLACK)	1	
2	61431-91L00-0EP	.HANDLE, TILT UP (BLACK)	1	
3	61622-96302	.RUBBER, RECOIL STARTER SEAL	1	
4	03542-06169	.SCREW	4	
5	61435-91L10	MARK, EMBLEM REAR (30)	1	
6	69712-93E10	LABEL, S.I.G.P.	1	
7	61458-89L00	LABEL, ENGINE COVER	1	
8	59800-90L01	TOOL ASSY	1	
9	61443-91L00	STRIPE, ENGINE COVER STBD	1	
10	61453-91L00	STRIPE, ENGINE COVER PORT	1	
11	68111-91L00	EMBLEM, "S"	1	
12	99011-91L80-063	MANUAL, OWNER'S	1	
13	68110-88L00	COVER, WEATHER	1	OPT

FIG.432A

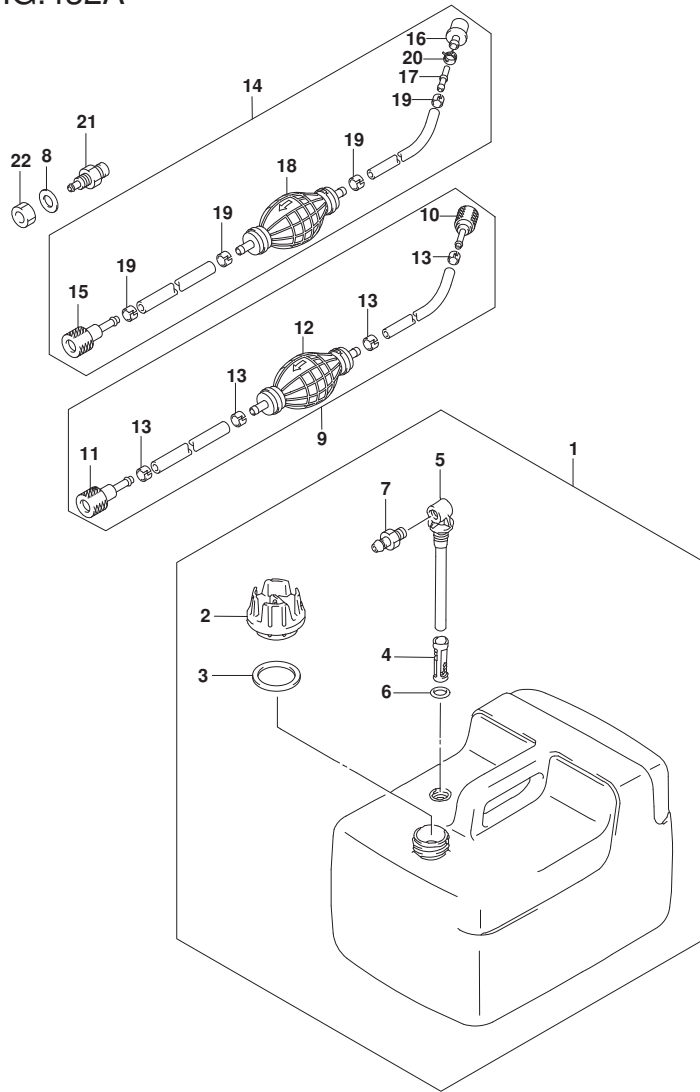

FIG.432A (1-G-4) FUEL TANK (RESIN, 12L) (DT25K P36)

REF NO.	PART NO.	DESCRIPTION	Q'TY	REMARKS
1	65000-99100	TANK ASSY, FUEL (12L)	1	
2	65520-99100	.CAP ASSY, FUEL TANK	1	
3	65561-95D00	.GASKET, TANK CAP	1	
4	65831-95D00	.FILTER, OUTLET	1	
5	65890-99100	.OUTLET ASSY	1	
6	65892-95D00	.O RING	1	
7	65740-99100	.PLUG, FUEL CONNECTOR	1	
8	09160-12066	WASHER (12.5X22X2.5)	1	FOR GASOLINE
9	65700-95D04	HOSE, FUEL	1	FOR GASOLINE
10	65750-98505	.SOCKET, FUEL HOSE (IN)	1	FOR GASOLINE
11	65750-955L0	.SOCKET, FUEL HOSE (OUT)	1	FOR GASOLINE
12	65770-99J01	.PUMP, SQUEEZE	1	FOR GASOLINE
13	65781-98500	.CLIP	4	FOR GASOLINE
14	65700-94416	HOSE, FUEL	1	FOR GASOLINE
15	65750-955L0	.SOCKET, FUEL HOSE	1	FOR GASOLINE
16	65830-95500	.FILTER ASSY, FUEL HOSE	1	FOR GASOLINE
17	65842-94401	.TUBE	1	FOR GASOLINE
18	65770-90J11	.PUMP, SQUEEZE	1	FOR GASOLINE
19	65781-98500	.CLIP	4	FOR GASOLINE
20	09401-10412	.CLIP	1	FOR GASOLINE
21	65720-955L0	PLUG, FUEL CONNECTOR	1	FOR GASOLINE
22	65761-91L00	NUT, FUEL CONNECTOR PLUG	1	FOR GASOLINE

FIG.432B

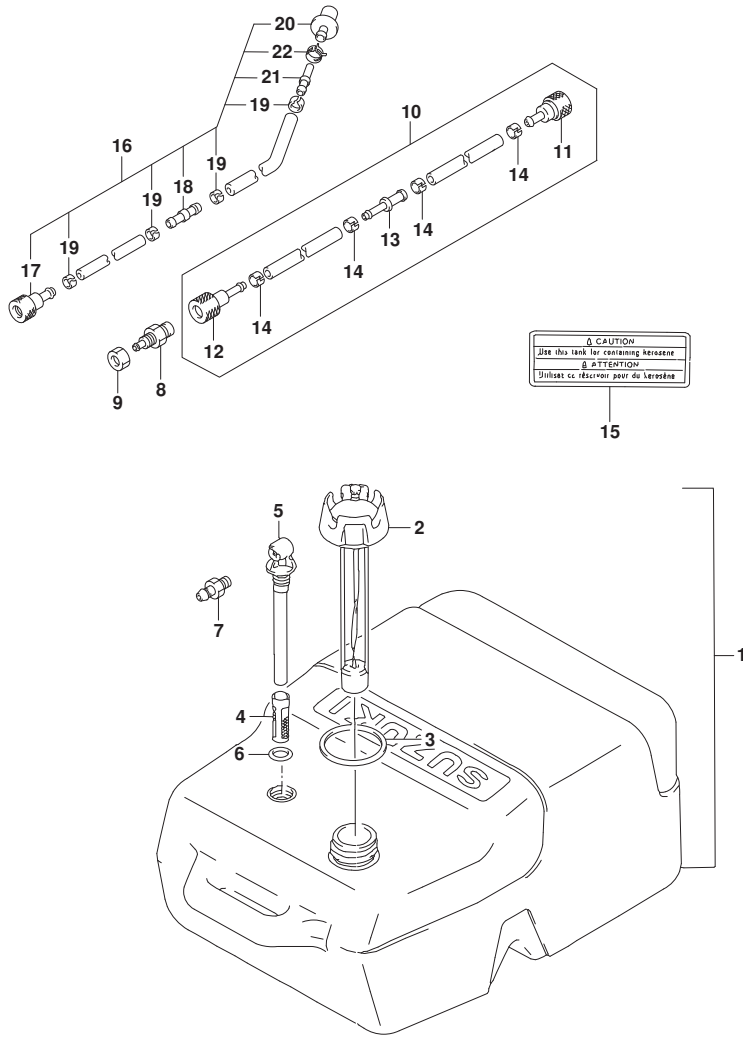

FIG.432B (1-G-5) FUEL TANK (RESIN, 25L) (DT25K P36)

REF NO.	PART NO.	DESCRIPTION	Q'TY	REMARKS
1	65000-95D01	TANK ASSY, FUEL (25L)	1	
2	65520-95D01	.CAP ASSY, FUEL TANK	1	
3	65561-95D00	.GASKET, TANK CAP	1	
4	65831-95D00	.FILTER, OUTLET	1	
5	65890-95D00	.OUTLET ASSY	1	
6	65892-95D00	.O RING, OUTLET	1	
7	65740-95D01	.PLUG, FUEL CONNECTOR	1	
8	65720-985L1	PLUG, FUEL CONNECTOR	1	FOR KEROSENE
9	09140-10032	NUT	1	FOR KEROSENE
10	65700-96362	HOSE, FUEL	1	FOR KEROSENE
11	65750-955L0	.SOCKET (IN)	1	FOR KEROSENE
12	65750-98505	.SOCKET (OUT)	1	FOR KEROSENE
13	65779-93900	.UNION	1	FOR KEROSENE
14	65781-98500	.CLIP	4	FOR KEROSENE
15	65318-93910	MARK, KEROSENE CAUTION	1	FOR KEROSENE
16	65700-94424	HOSE, FUEL	1	FOR KEROSENE
17	65750-98505	.SOCKET, FUEL HOSE	1	FOR KEROSENE
18	65779-93900	.UNION, FUEL HOSE	1	FOR KEROSENE
19	65781-98500	.CLIP	4	FOR KEROSENE
20	65830-95500	.FILTER	1	FOR KEROSENE
21	65842-94401	.TUBE	1	FOR KEROSENE
22	09401-10412	.CLIP	1	FOR KEROSENE

FIG.432C

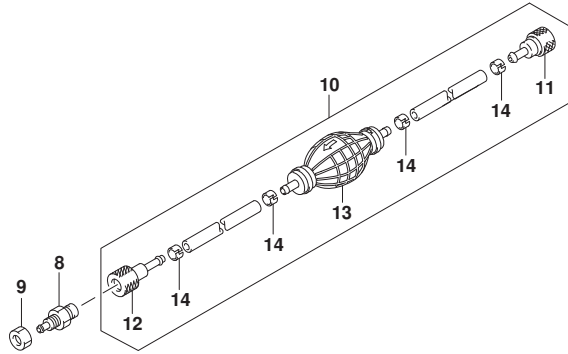

FIG.432C (1-G-6) FUEL TANK (RESIN, 25L) (DT30 P40)

REF NO.	PART NO.	DESCRIPTION	Q'TY	REMARKS
1	65000-95D01	TANK ASSY, FUEL (25L)	1	
2	65520-95D01	.CAP ASSY, FUEL TANK	1	
3	65561-95D00	.GASKET, TANK CAP	1	
4	65831-95D00	.FILTER, OUTLET	1	
5	65890-95D00	.OUTLET ASSY	1	
6	65892-95D00	.O RING, OUTLET	1	
7	65740-95D01	.PLUG, FUEL CONNECTOR	1	
8	65720-985L1	PLUG, FUEL CONNECTOR	1	
9	09140-10032	NUT	1	
10	65700-87DL0	HOSE, FUEL	1	
11	65750-955L0	.SOCKET, FUEL HOSE (IN)	1	
12	65750-98505	.SOCKET, FUEL HOSE (OUT)	1	
13	65770-87DL0	.PUMP, SQUEEZE	1	
14	65781-98500	.CLIP	4	

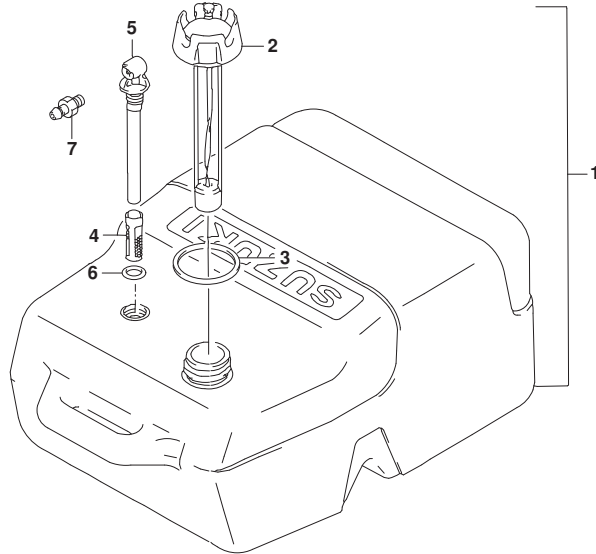

FIG.432D

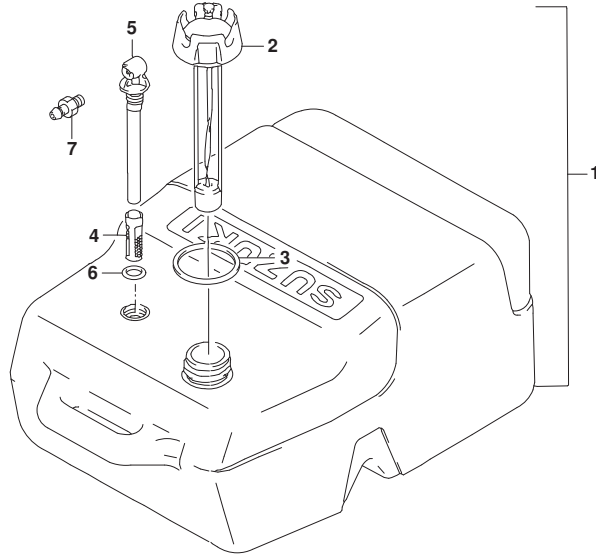
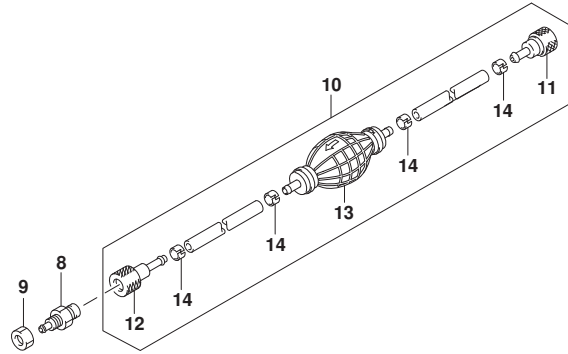

FIG.432D (1-G-7) FUEL TANK (RESIN, 25L) (DT30R P40)

REF NO.	PART NO.	DESCRIPTION	Q'TY	REMARKS
1	65000-95D01	TANK ASSY, FUEL (25L)	1	
2	65520-95D01	.CAP ASSY, FUEL TANK	1	
3	65561-95D00	.GASKET, TANK CAP	1	
4	65831-95D00	.FILTER, OUTLET	1	
5	65890-95D00	.OUTLET ASSY	1	
6	65892-95D00	.O RING, OUTLET	1	
7	65740-95D01	.PLUG, FUEL CONNECTOR	1	
8	65720-985L1	PLUG, FUEL CONNECTOR	1	
9	09140-10032	NUT	1	
10	65700-87DL0	HOSE, FUEL	1	
11	65750-955L0	.SOCKET, FUEL HOSE (IN)	1	
12	65750-98505	.SOCKET, FUEL HOSE (OUT)	1	
13	65770-87DL0	.PUMP, SQUEEZE	1	
14	65781-98500	.CLIP	4	

FIG.442A

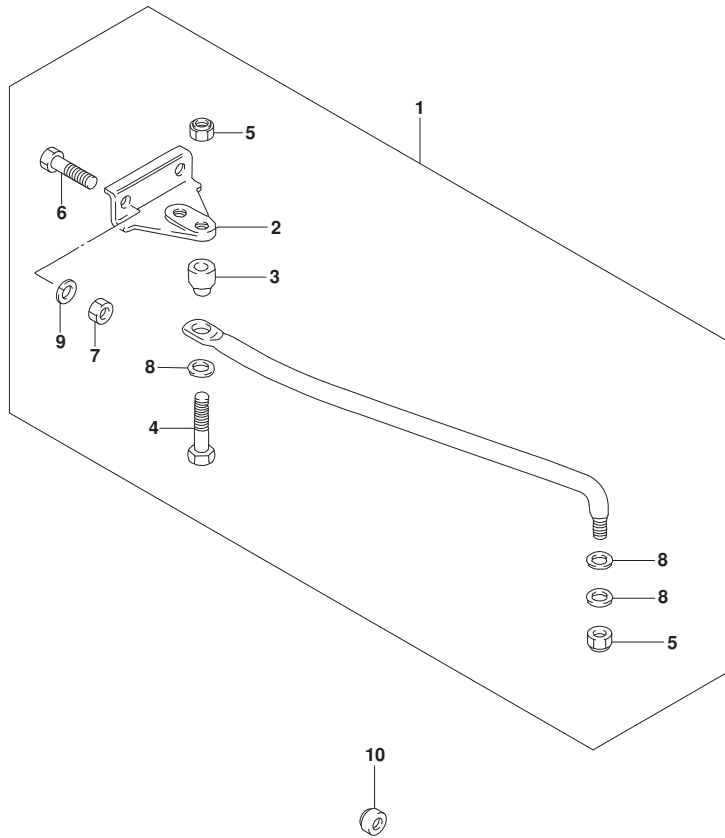

FIG.442A (1-G-8) DRAG LINK (DT30R P40)

REF NO.	PART NO.	DESCRIPTION	QTY	REMARKS
1	67701-94420	DRAG LINK ASSY	1	
2	43755-96320	.ATTACHMENT, STEERING BRACKET	1	
3	67721-94310	.SPACER	1	
4	67725-99E10	.BOLT	1	
5	67726-99E00	.NUT	2	
6	09100-08309	.BOLT (8X35)	2	
7	09140-08023-XC0	.NUT	1	
8	67728-99E00	.WASHER	3	
9	29162-93J10	.LOCK WASHER	2	
10	41161-94400	SEAL, STEERING CABLE	1	

FIG.444A

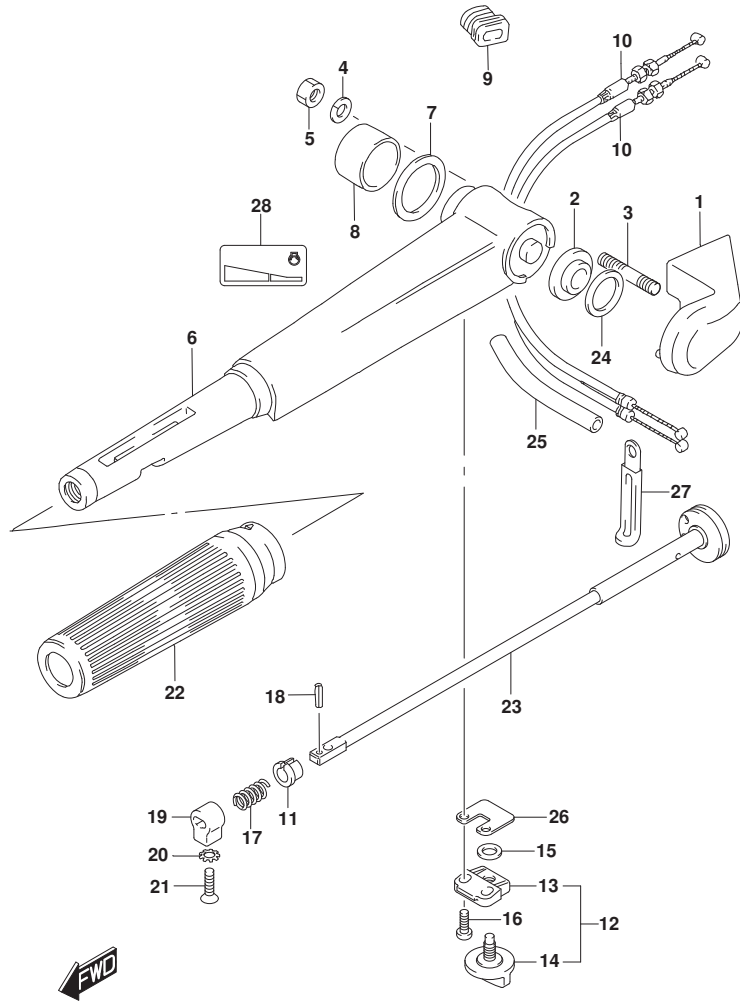

FIG.444A (1-G-9) TILLER HANDLE (DT25K P36)

REF NO.	PART NO.	DESCRIPTION	Q'TY	REMARKS
1	63121-91L10-0EP	COVER, TILLER HANDLE (BLACK)	1	
2	63114-94300	SPACER, HANDLE COVER	1	
3	09108-08300	STUD BOLT	2	
4	29162-93J10	LOCK WASHER (8.2X15.4X2.0)	2	
5	09140-08023-XCO	NUT	2	
6	63111-91L00-0EP	HANDLE, TILLER (BLACK)	1	
7	63115-96310	SPACER	1	
8	63116-96301	BUSH, TILLER HANDLE	1	
9	63625-96300	GROMMET	1	
10	63610-91L00	CABLE, THROTTLE	2	
11	63225-93200	BUSH, HANDLE ROD	1	
12	63240-94J10	ADJUSTER SET, HANDLE GRIP	1	
13	63241-986B0	.SUPPORT, HANDLE ROD	1	
14	63244-94J00	.KNOB, THROTTLE ADJUSTER	1	
15	09148-06008	NUT	1	
16	09136-05041	SCREW (5X20)	2	
17	09440-12027	SPRING	1	
18	09205-03038	SPRING PIN (3X14)	1	
19	63223-92D00	STOPPER, HANDLE ROD	1	
20	09163-06001	LOCK WASHER	1	
21	09126-06015	SCREW (6X23)	1	
22	63210-93E30	GRIP, HANDLE	1	
23	63220-91L00	ROD, HANDLE	1	
24-1	63118-94300	SHIM (0.3)	1	
24-2	63118-94310	SHIM (0.5)	1	OPT
25	18498-91J00	PROTECTOR, THROTTLE CABLE	1	
26	63225-94J00	PLATE, HANDLE ROD ADJUSTER	1	
27	29404-93J10	CLAMP, THROTTLE CABLE	1	
28	69714-94J00	MARK, ENGINE START	1	

FIG.444B

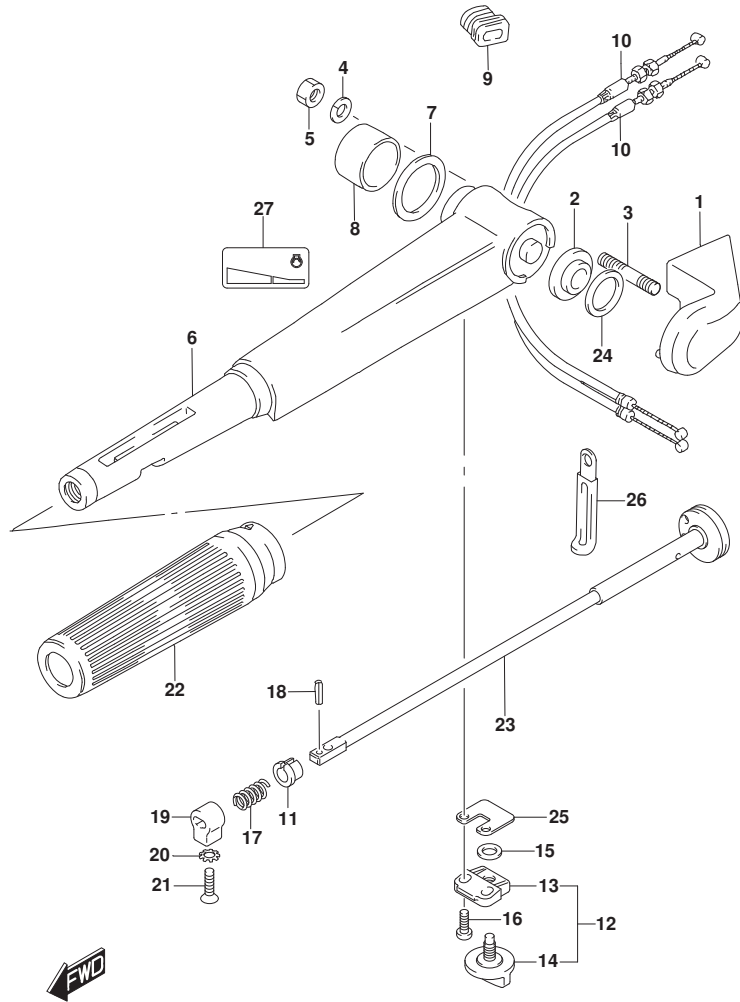

FIG.444B (1-G-10) TILLER HANDLE (DT30 P40)

REF NO.	PART NO.	DESCRIPTION	Q'TY	REMARKS
1	63121-91L10-0EP	COVER, TILLER HANDLE (BLACK)	1	
2	63114-94300	SPACER, HANDLE COVER	1	
3	09108-08300	STUD BOLT	2	
4	29162-93J10	LOCK WASHER (8.2X15.4X2.0)	2	
5	09140-08023-XCO	NUT	2	
6	63111-91L00-0EP	HANDLE, TILLER (BLACK)	1	
7	63115-96310	SPACER	1	
8	63116-96301	BUSH, TILLER HANDLE	1	
9	63625-96300	GROMMET	1	
10	63610-91L00	CABLE, THROTTLE	2	
11	63225-93200	BUSH, HANDLE ROD	1	
12	63240-94J10	ADJUSTER SET, HANDLE GRIP	1	
13	63241-986B0	.SUPPORT, HANDLE ROD	1	
14	63244-94J00	.KNOB, THROTTLE ADJUSTER	1	
15	09148-06008	NUT	1	
16	09136-05041	SCREW (5X20)	2	
17	09440-12027	SPRING	1	
18	09205-03038	SPRING PIN (3X14)	1	
19	63223-92D00	STOPPER, HANDLE ROD	1	
20	09163-06001	LOCK WASHER	1	
21	09126-06015	SCREW (6X23)	1	
22	63210-93E30	GRIP, HANDLE	1	
23	63220-91L00	ROD, HANDLE	1	
24-1	63118-94300	SHIM (0.3)	1	
24-2	63118-94310	SHIM (0.5)	1	OPT
25	63225-94J00	PLATE, HANDLE ROD ADJUSTER	1	
26	29404-93J10	CLAMP, THROTTLE CABLE	1	
27	69714-94J00	MARK, ENGINE START	1	

FIG.450A

FIG.450A (1-G-11) REMOTE CONTROL (DT30R P40)

REF NO.	PART NO.	DESCRIPTION	Q'TY	REMARKS
1	67200-963A0	REMOTE CONTROL ASSY	1	
2	36620-95D10	.WIRE ASSY, REMOCON	1	
3	36628-92E00	.GROMMET	1	
4	37110-99E01	.SWITCH ASSY, IGNITION	1	
5-1	37141-99E00	..KEY (931)	1	
5-2	37141-99E10	..KEY (932)	1	
5-3	37141-99E20	..KEY (933)	1	
5-4	37141-99E30	..KEY (934)	1	
5-5	37141-99E40	..KEY (935)	1	
5-6	37141-99E50	..KEY (936)	1	
5-7	37141-99E60	..KEY (937)	1	
5-8	37141-99E70	..KEY (938)	1	
5-9	37141-99E80	..KEY (939)	1	
5-10	37141-99E90	..KEY (940)	1	
5-11	37141-99EA0	..KEY (941)	1	
5-12	37141-99EB0	..KEY (942)	1	
6	37143-99E00	..CAP, KEY	1	
7	37149-93J00	..CAP, CYLINDER BODY	1	
8	37864-94J10	.CAP, PTT SW	1	
9	37820-92E04	.SWITCH ASSY, EMERGENCY	1	
10	37823-92E01	..PLATE	1	
11	37826-92J00	..NUT	1	
12	77811-54GB0-0PG	.EMBLEM, RR MARK S(CHROME)	1	
13	67212-95600	.WASHER	1	
14	67220-95620	.PLATE ASSY	1	
15	67223-99E10	.KNOB, BRAKE ADJUST	1	
16	67229-95600	.ROLLER	1	
17	67232-95600	.BUSH	1	
18	67238-87D00	.GEAR, DRIVE	1	
19	67241-99E10	.LEVER, FREE THROTTLE	1	

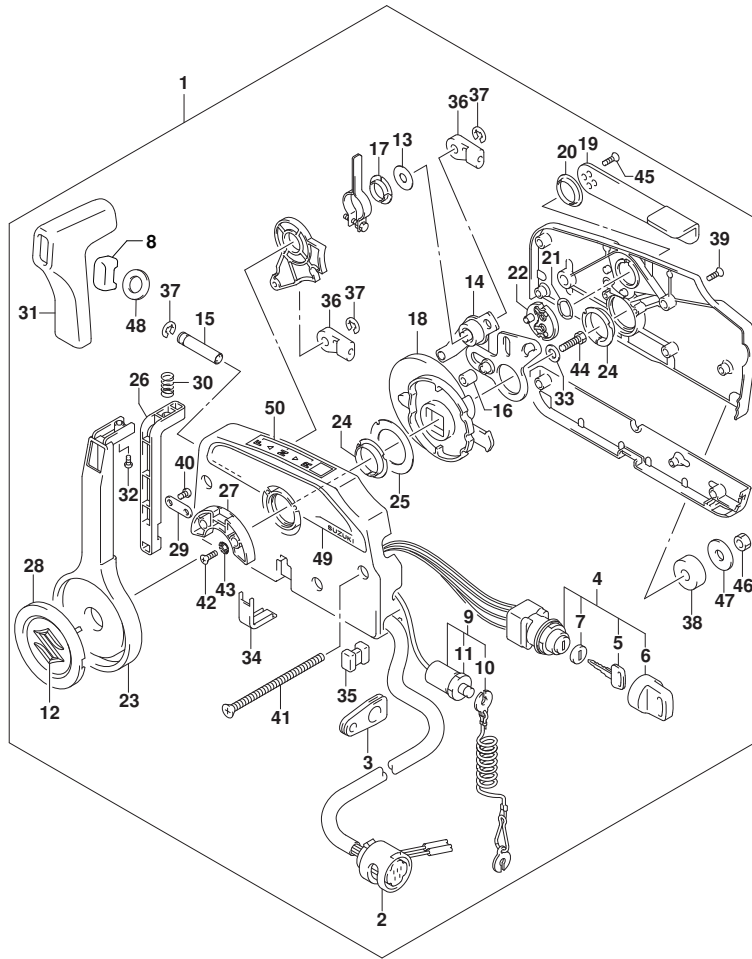

FIG.450A

FIG.450A (1-G-12) REMOTE CONTROL (DT30R P40)

REF NO.	PART NO.	DESCRIPTION	Q'TY	REMARKS
20	67243-95600	.BUSH	1	
21	67244-95600	.WAVE WASHER	1	
22	67245-95600	.DRUM, FREE THROTTLE	1	
23	67251-99E20	.LEVER, HANDLE	1	
24	67252-95600	.BUSH	2	
25	67253-95600	.WASHER	1	
26	67255-99E10	.ARM, LOCK	1	
27	67256-95600	.HOLDER, NEUT LOCK	1	
28	67257-99E10	.CAP, LEVER	1	
29	67258-99E00	.BRACKET	1	
30	67259-87D00	.SPRING, NEUTRAL ARM	1	
31	67261-99E10	.GRIP	1	
32	67296-94310	.SCREW	1	
33	67264-95600	.WASHER	1	
34	67267-93J00	.COVER, WIRE	1	
35	67273-95600	.SPACER	1	
36	67275-95600	.END, CABLE	2	
37	67292-94300	.E RING	3	
38	67294-95600	.SPACER	3	
39	67296-90J00	.SCREW, COVER	5	
40	67296-94300	.SCREW	2	
41	67296-95600	.SCREW	3	
42	67296-95610	.SCREW	2	
43	67297-95600	.WASHER	2	
44	09100-08232	.BOLT (8X30)	1	
45	09126-05003	.SCREW (5X12)	2	
46	09140-06020	.NUT	3	
47	09160-06104	.WASHER (6.5X24X2)	3	
48	37859-90J00	.SPACER	1	
49	67282-94L00	.DECAL, REMOCON SIDE	1	
50	67284-94L00	.MARK, HANDLE LEVER	1	

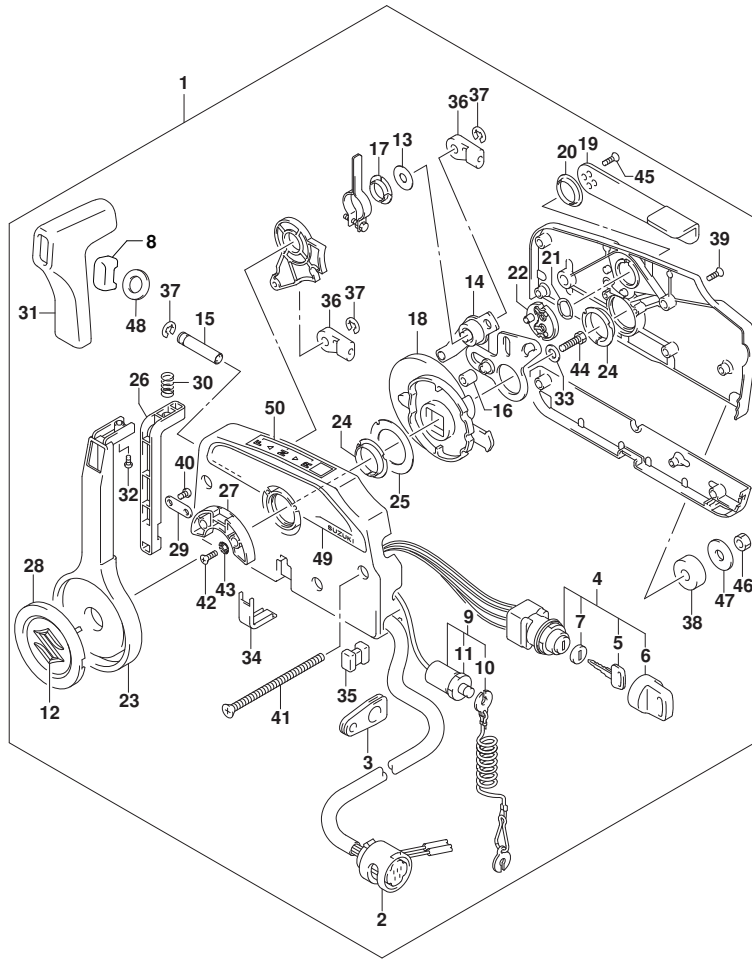

FIG.451A

FIG.451A (1-G-13) REMOCON PARTS (DT30R P40)

REF NO.	PART NO.	DESCRIPTION	Q'TY	REMARKS
1	67414-91L00-0EP	LEVER, REMOCON SWITCH (BLACK)	1	
2	67440-93701	GUIDE, CLUTCH CABLE	1	
3	09205-02006	.SPRING PIN (2X12)	1	
4	09440-09042	.SPRING	1	
5	67466-95200	GUIDE, THROTTLE CABLE	1	
6	09116-06225	BOLT (6X15)	1	
7	09119-06047	PIVOT	1	
8	67341-94302	HOLDER, REMOCON CABLE	2	
9	09116-06225	BOLT (6X15)	2	

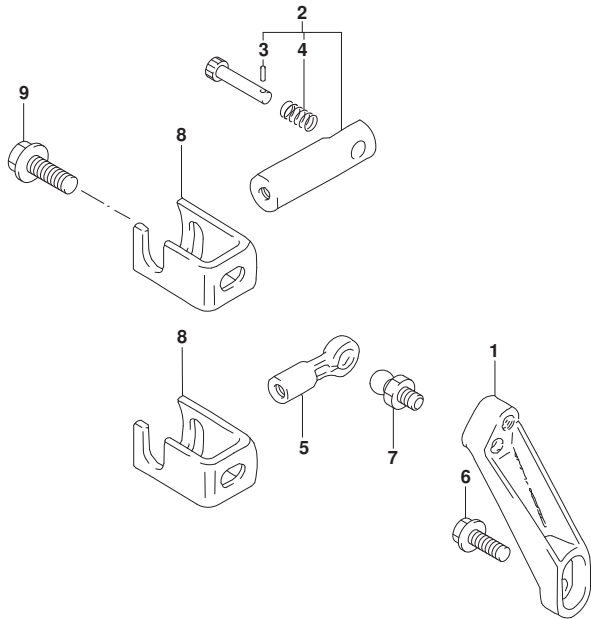

FIG.501A

FIG.501A (1-G-14) OPT:METER (ELECTRIC STARTER) (DT30 P40)

REF NO.	PART NO.	DESCRIPTION	Q'TY	REMARKS
1-1	34500-93J01	METER ASSY, HOUR	1	BLACK
1-2	34500-93J12	METER ASSY, HOUR	1	WHITE
2	09471-12103	.BULB (12V,3W,T6.5)	1	
3-1	34600-93J01	METER ASSY, VOLTAGE	1	BLACK
3-2	34600-93J12	METER ASSY, VOLTAGE	1	WHITE
4	09471-12103	.BULB (12V,3W,T6.5)	1	
5-1	34100-93J21	SPEEDOMETER ASSY	1	MAX 80KM/H BLACK
5-2	34100-93J32	SPEEDOMETER ASSY	1	MAX 80KM/H WHITE
5-3	34100-93J41	SPEEDOMETER ASSY	1	MAX 45KNOTS BLACK
5-4	34100-93J52	SPEEDOMETER ASSY	1	MAX 45KNOTS WHITE
6	09471-12028	.BULB (12V,3.4W)	1	
7	34191-92E00	.TUBE	1	
8	09407-14407	.CLAMP (L:145)	2	
9	36615-96300	.TERMINAL, RESIN	2	
10	34190-95500	SENDER ASSY, SPEEDOMETER	1	
11	03112-0630B	.SCREW	2	
12	34190-87D00	SENDER ASSY, SPEEDOMETER	1	
13-1	34200-93J21	TACHOMETER ASSY	1	BLACK
13-2	34200-93J33	TACHOMETER ASSY	1	WHITE
14	09471-12028	.BULB (12V,3.4W)	1	
15-1	34300-93J01	GAUGE ASSY, FUEL	1	BLACK
15-2	34300-93J12	GAUGE ASSY, FUEL	1	WHITE
16	34310-92E00	.LEAD, FUEL GAUGE	1	
17	34360-92E00	.ADAPTER, FUEL GAUGE	1	
18	09471-12103	.BULB (12V,3W,T6.5)	1	

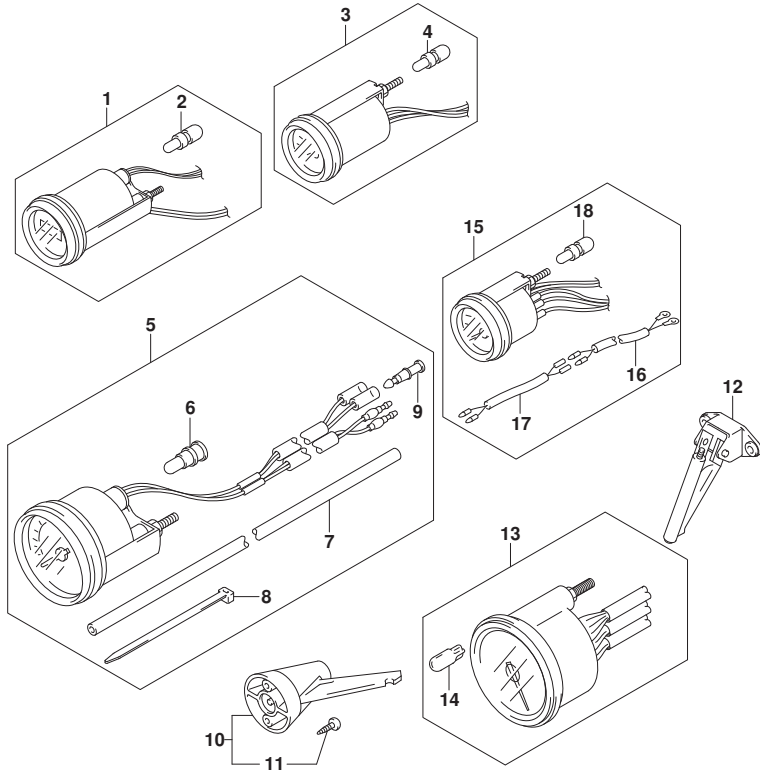

FIG.501B

FIG.501B (1-G-15) OPT:METER (DT30R P40)

REF NO.	PART NO.	DESCRIPTION	Q'TY	REMARKS
1-1	34500-93J01	METER ASSY, HOUR	1	BLACK
1-2	34500-93J12	METER ASSY, HOUR	1	WHITE
2	09471-12103	.BULB (12V,3W,T6.5)	1	
3-1	34600-93J01	METER ASSY, VOLTAGE	1	BLACK
3-2	34600-93J12	METER ASSY, VOLTAGE	1	WHITE
4	09471-12103	.BULB (12V,3W,T6.5)	1	
5-1	34100-93J21	SPEEDOMETER ASSY	1	MAX 80KM/H BLACK
5-2	34100-93J32	SPEEDOMETER ASSY	1	MAX 80KM/H WHITE
5-3	34100-93J41	SPEEDOMETER ASSY	1	MAX 45KNOTS BLACK
5-4	34100-93J52	SPEEDOMETER ASSY	1	MAX 45KNOTS WHITE
6	09471-12028	.BULB (12V,3.4W)	1	
7	34191-92E00	.TUBE	1	
8	09407-14407	.CLAMP (L:145)	2	
9	36615-96300	.TERMINAL, RESIN	2	
10	34190-95500	SENDER ASSY, SPEEDOMETER	1	
11	03112-0630B	.SCREW	2	
12	34190-87D00	SENDER ASSY, SPEEDOMETER	1	
13-1	34200-93J21	TACHOMETER ASSY	1	BLACK
13-2	34200-93J33	TACHOMETER ASSY	1	WHITE
14	09471-12028	.BULB (12V,3.4W)	1	
15-1	34300-93J01	GAUGE ASSY, FUEL	1	BLACK
15-2	34300-93J12	GAUGE ASSY, FUEL	1	WHITE
16	34310-92E00	.LEAD, FUEL GAUGE	1	
17	34360-92E00	.ADAPTER, FUEL GAUGE	1	
18	09471-12103	.BULB (12V,3W,T6.5)	1	

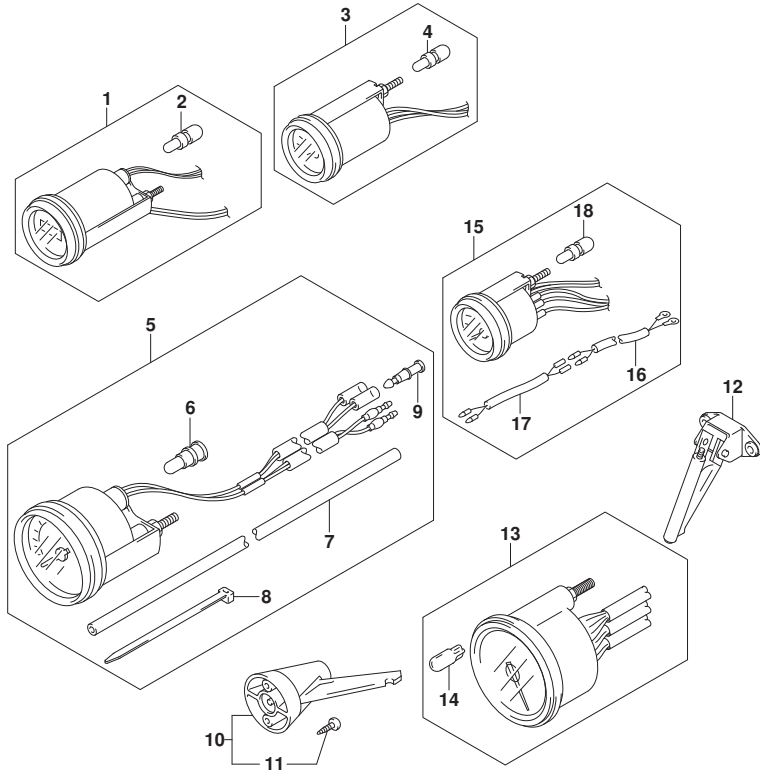

FIG.508A

FIG.508A (1-H-2) OPT:REMOTE CONTROL (W/IGNITION SWITCH)

REF NO.	PART NO.	DESCRIPTION	Q'TY	REMARKS
1	67200-89E40	REMOTE CONTROL ASSY	1	
2	36620-95D10	.WIRE ASSY, REMOCON	1	
3	36628-92E00	.GROMMET	1	
4	37110-99E01	.SWITCH ASSY, IGNITION	1	
5-1	37141-99E00	..KEY (931)	1	
5-2	37141-99E10	..KEY (932)	1	
5-3	37141-99E20	..KEY (933)	1	
5-4	37141-99E30	..KEY (934)	1	
5-5	37141-99E40	..KEY (935)	1	
5-6	37141-99E50	..KEY (936)	1	
5-7	37141-99E60	..KEY (937)	1	
5-8	37141-99E70	..KEY (938)	1	
5-9	37141-99E80	..KEY (939)	1	
5-10	37141-99E90	..KEY (940)	1	
5-11	37141-99EA0	..KEY (941)	1	
5-12	37141-99EB0	..KEY (942)	1	
6	37143-99E00	..CAP, KEY	1	
7	37149-93J00	..CAP, CYLINDER BODY	1	
8	37864-94J10	..CAP, PTT SW	1	
9	37820-92E04	.SWITCH ASSY, EMERGENCY	1	
10	37823-92E01	..PLATE	1	
11	37826-92J00	..NUT	1	
12	77811-54GB0-0PG	.EMBLEM, RR MARK S (CHROME)	1	
13	38500-92X50	.BUZZER, WARNING	1	
14	67212-95600	.WASHER	1	
15	67282-94L00	.DECAL, REMOCON SIDE	1	
16	67214-92E00	.SCREW (5X20)	1	
17	67220-95620	.PLATE ASSY	1	
18	67223-99E10	.KNOB, BRAKE ADJUST	1	
19	67229-95600	.ROLLER	1	
20	67232-95600	.BUSH	1	
21	67238-87D00	.GEAR, DRIVE	1	
22	67241-99E10	.LEVER, FREE THROTTLE	1	
23	67243-95600	.BUSH	1	

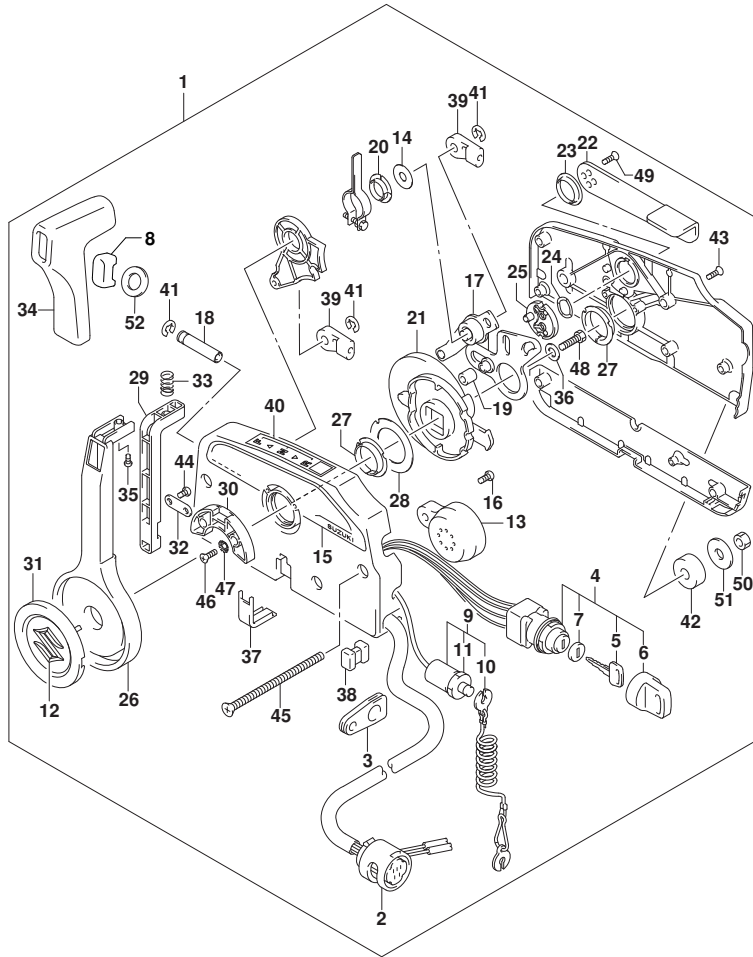

FIG.508A

FIG.508A (1-H-3) OPT:REMOTE CONTROL (W/IGNITION SWITCH)

REF NO.	PART NO.	DESCRIPTION	Q'TY	REMARKS
24	67244-95600	.WAVE WASHER	1	
25	67245-95600	.DRUM, FREE THROTTLE	1	
26	67251-99E20	.LEVER, HANDLE	1	
27	67252-95600	.BUSH	2	
28	67253-95600	.WASHER	1	
29	67255-99E10	.ARM, LOCK	1	
30	67256-95600	.HOLDER, NEUT LOCK	1	
31	67257-99E10	.CAP, LEVER	1	
32	67258-99E00	.BRACKET	1	
33	67259-87D00	.SPRING, NEUTRAL ARM	1	
34	67261-99E10	.GRIP	1	
35	67296-94310	.SCREW, BUZZER BRKT	1	
36	67264-95600	.WASHER	1	
37	67267-93J00	.COVER, WIRE	1	
38	67273-95600	.SPACER	1	
39	67275-95600	.END, CABLE	2	
40	67284-94L00	.MARK, HANDLE LEVER	1	
41	67292-94300	.E RING	3	
42	67294-95600	.SPACER	3	
43	67296-90J00	.SCREW, COVER	5	
44	67296-94300	.SCREW	2	
45	67296-95600	.SCREW	3	
46	67296-95610	.SCREW	2	
47	67297-95600	.WASHER	2	
48	09100-08232	.BOLT (8X30)	1	
49	09126-05003	.SCREW (5X12)	2	
50	09140-06020	.NUT	3	
51	09160-06104	.WASHER (6.5X24X2)	3	
52	37859-90J00	.SPACER	1	

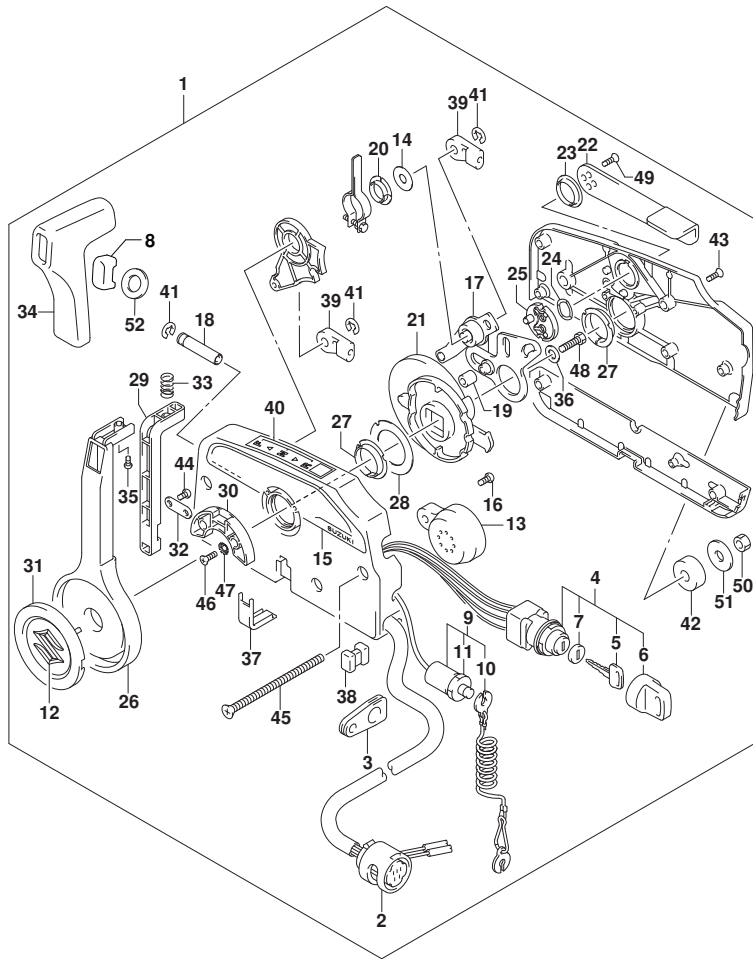
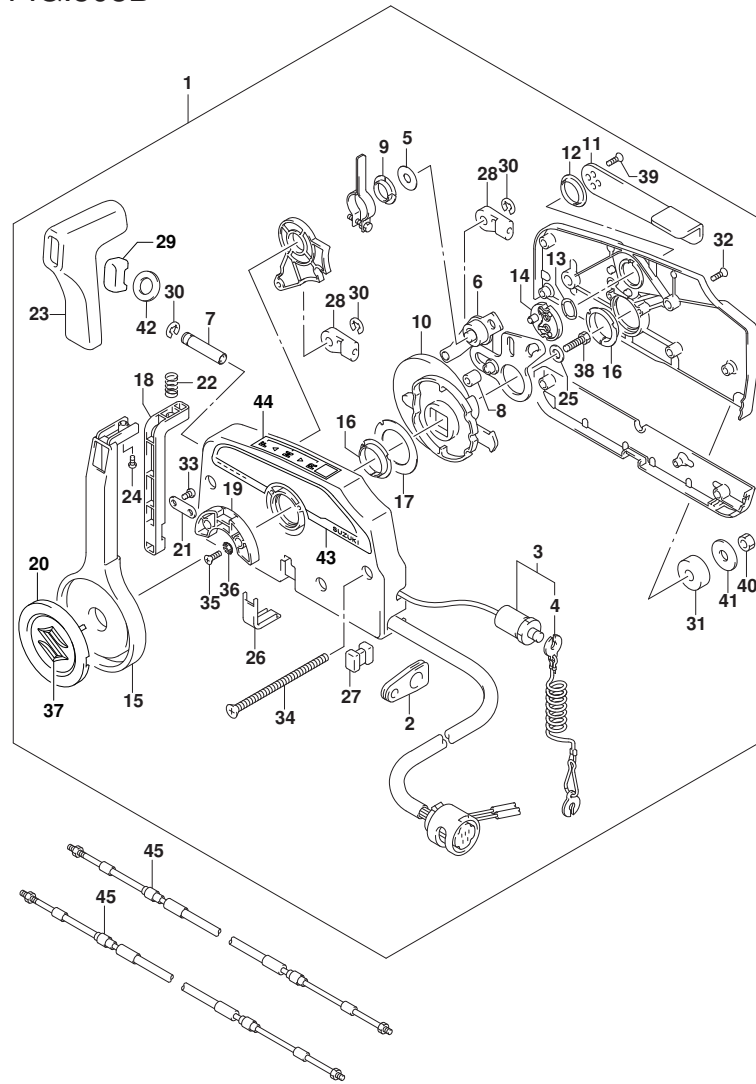

FIG.508B

FIG.508B (1-H-4) OPT:REMOTE CONTROL (N/IGNITION SWITCH)



REF NO.	PART NO.	DESCRIPTION	Q'TY	REMARKS
1	67200-91J20	REMOTE CONTROL ASSY	1	
2	36628-92E00	.GROMMET, WIRE HARNESS	1	
3	37830-95D03	.SWITCH ASSY, EMERGENCY & STOP	1	
4	37823-92E01	.PLATE, LOCK	1	
5	67212-95600	.WASHER	1	
6	67220-95630	.PLATE ASSY	1	
7	67223-99E10	.KNOB, BRAKE ADJUST	1	
8	67229-95600	.ROLLER	1	
9	67232-95600	.BUSH	1	
10	67238-87D00	.GEAR, DRIVE	1	
11	67241-99E10	.LEVER, FREE THROTTLE	1	
12	67243-95600	.BUSH	1	
13	67244-95600	.WAVE WASHER	1	
14	67245-95600	.DRUM, FREE THROTTLE	1	
15	67251-99E20	.LEVER, HANDLE	1	
16	67252-95600	.BUSH	2	
17	67253-95600	.WASHER	1	
18	67255-99E10	.ARM, LOCK	1	
19	67256-95600	.HOLDER, NEUTRAL LOCK	1	
20	67257-99E10	.CAP, LEVER	1	
21	67258-99E00	.BRACKET	1	
22	67259-87D00	.SPRING, NEUTRAL ARM	1	
23	67261-99E10	.GRIP	1	
24	67296-94310	.SCREW	1	
25	67264-95600	.WASHER	1	
26	67267-93J00	.COVER, WIRE	1	
27	67273-95600	.SPACER	1	
28	67275-95600	.END, CABLE	2	
29	37864-94J10	.CAP, PTT SWITCH	1	
30	67292-94300	.E RING	3	
31	67294-95600	.SPACER	3	
32	67296-90J00	.SCREW, REAR COVER	5	
33	67296-94300	.SCREW	2	
34	67296-95600	.SCREW	3	

FIG.508B

FIG.508B (1-H-5) OPT:REMOTE CONTROL (N/IGNITION SWITCH)

REF NO.	PART NO.	DESCRIPTION	Q'TY	REMARKS
35	67296-95610	.SCREW	2	
36	67297-95600	.WASHER	2	
37	77811-54GB0-0PG	.EMBLEM, REAR MARK S (CHROME)	1	
38	09100-08232	.BOLT (8X30)	1	
39	09126-05003	.SCREW (5X12)	2	
40	09140-06020	.NUT	3	
41	09160-06104	.WASHER (6.5X24X2)	3	
42	37859-90J00	.SPACER	1	
43	67282-94L00	.DECAL, REMOCON SIDE	1	
44	67284-94L00	.MARK, HANDLE LEVER	1	
45-1	67320-93J00	CABLE ASSY, REMOCON 8F (2.4M)	2	
45-2	67320-93J10	CABLE ASSY, REMOCON 10F (3.1M)	2	
45-3	67320-93J20	CABLE ASSY, REMOCON 12F (3.7M)	2	
45-4	67320-93J30	CABLE ASSY, REMOCON 14F (4.3M)	2	
45-5	67320-93J40	CABLE ASSY, REMOCON 16F (4.9M)	2	
45-6	67320-93J50	CABLE ASSY, REMOCON 18F (5.4M)	2	
45-7	67320-93J60	CABLE ASSY, REMOCON 20F (6.1M)	2	
45-8	67320-93J70	CABLE ASSY, REMOCON 22F (6.7M)	2	
45-9	67320-93J80	CABLE ASSY, REMOCON 24F (7.3M)	2	

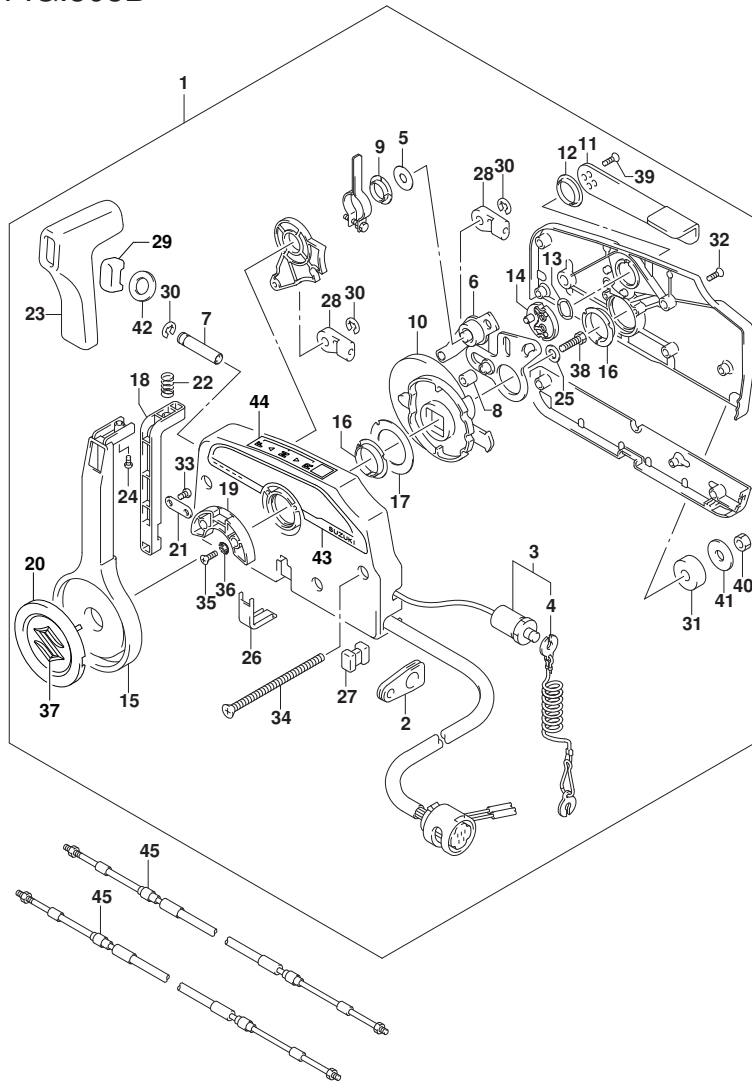

FIG.514A

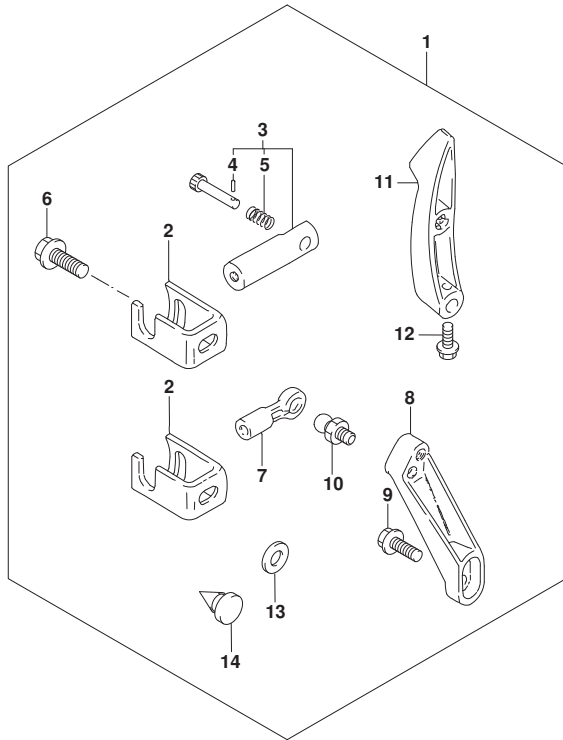

FIG.514A (1-H-6) OPT:REMOCON PARTS SET

REF NO.	PART NO.	DESCRIPTION	Q'TY	REMARKS
1	67130-91L00-0EP	REMOTE CONTROL PARTS SET (BLACK)	1	
2	67341-94302	.HOLDER, REMO-CON CABLE	2	
3	67440-93701	.GUIDE, CLUTCH CABLE	1	
4	09205-02006	..SPRING PIN (2X12)	1	
5	09440-09042	..SPRING	1	
6	09116-06237	.BOLT (6X15)	2	
7	67466-95200	.CONNECTOR, REMO-CON CABLE	1	
8	67414-91L00-0EP	.LEVER, REMO-CON THROTTLE (BLACK)	1	
9	09116-06094	.BOLT (6X15)	1	
10	09119-06047	.PIVOT	1	
11	21111-96303-0EP	.LEVER, CLUTCH (BLACK)	1	
12	09103-06093	.BOLT (6X20)	1	
13	09160-05024	.WASHER (5.5X16X1.5)	1	
14	09250-06012	.PLUG (OD:10)	1	

FIG.533A

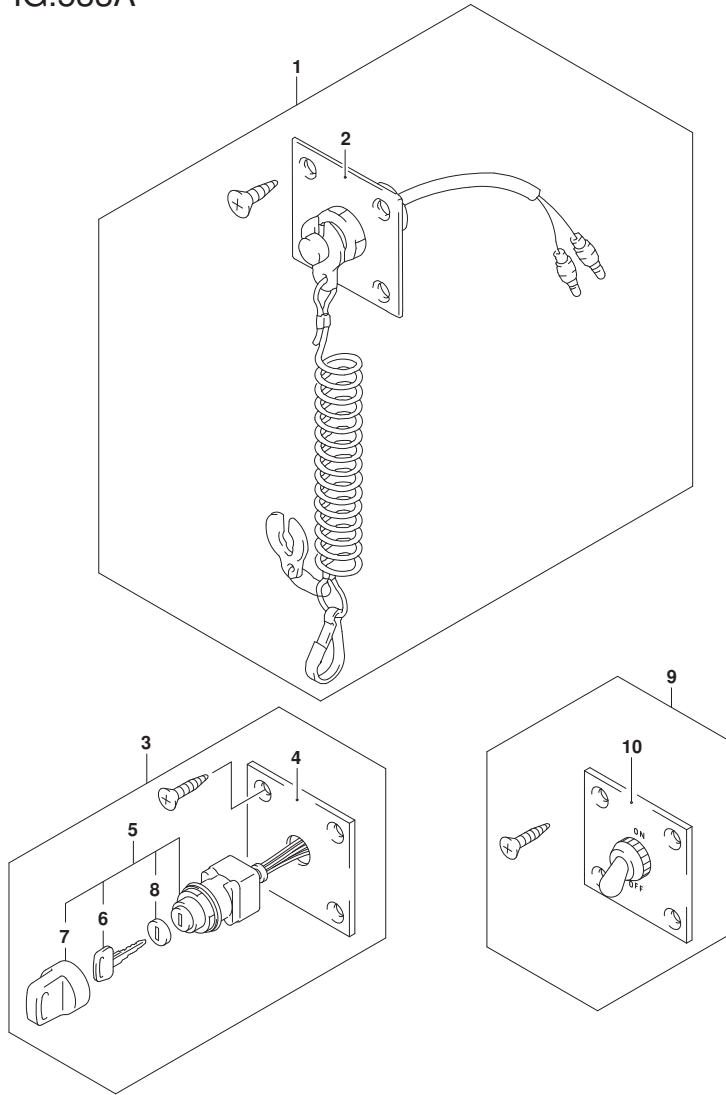

FIG.533A (1-H-7) OPT:SWITCH PANEL (ELECTRIC STARTER) (DT30 P40)

REF NO.	PART NO.	DESCRIPTION	Q'TY	REMARKS
1	37803-99E04	PANEL ASSY, EMERGENCY SWITCH	1	
2	37825-99E00	.PANEL	1	
3	37100-99E00	PANEL ASSY, IGNITION SWITCH	1	
4	37139-99E00	.PANEL	1	
5	37110-99E01	.SWITCH ASSY, IGNITION	1	
6-1	37141-99E00	..KEY (931)	1	
6-2	37141-99E10	..KEY (932)	1	
6-3	37141-99E20	..KEY (933)	1	
6-4	37141-99E30	..KEY (934)	1	
6-5	37141-99E40	..KEY (935)	1	
6-6	37141-99E50	..KEY (936)	1	
6-7	37141-99E60	..KEY (937)	1	
6-8	37141-99E70	..KEY (938)	1	
6-9	37141-99E80	..KEY (939)	1	
6-10	37141-99E90	..KEY (940)	1	
6-11	37141-99EA0	..KEY (941)	1	
6-12	37141-99EB0	..KEY (942)	1	
7	37143-99E00	..CAP, KEY	1	
8	37149-93J00	..CAP, CYLINDER BODY	1	
9	37210-93J00	PANEL ASSY, LIGHTING SW	1	
10	37212-93J00	.PANEL	1	

FIG.533B

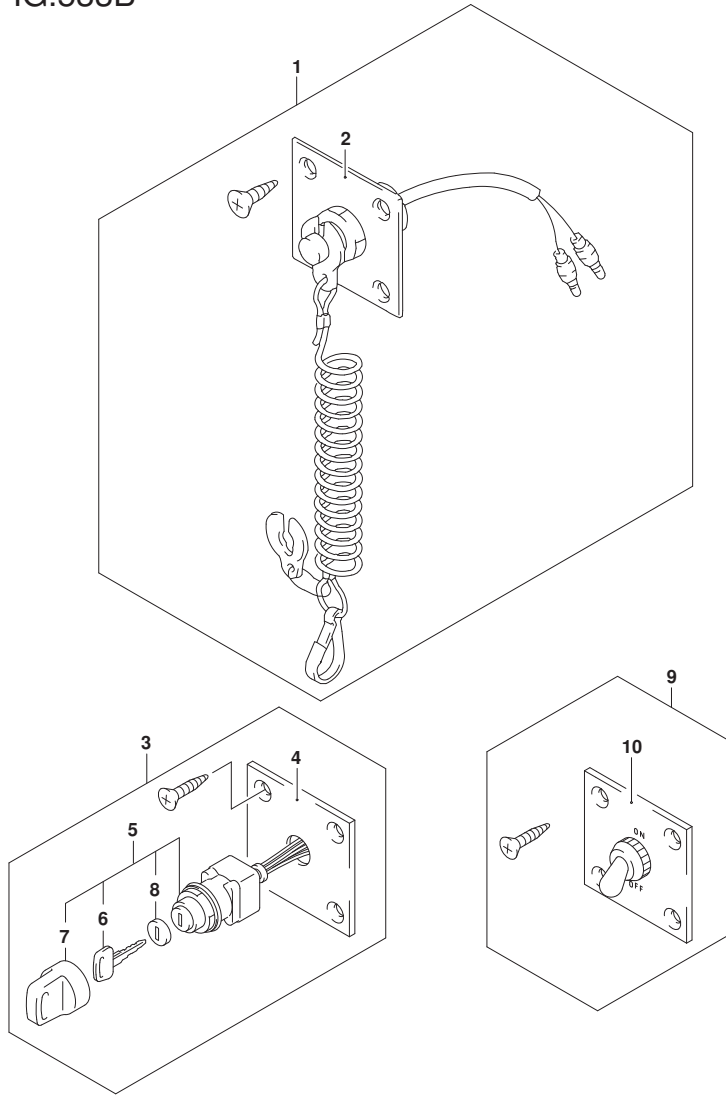

FIG.533B (1-H-8) OPT:SWITCH PANEL (DT30R P40)

REF NO.	PART NO.	DESCRIPTION	Q'TY	REMARKS
1	37803-99E04	PANEL ASSY, EMERGENCY SWITCH	1	
2	37825-99E00	.PANEL	1	
3	37100-99E00	PANEL ASSY, IGNITION SWITCH	1	
4	37139-99E00	.PANEL	1	
5	37110-99E01	.SWITCH ASSY, IGNITION	1	
6-1	37141-99E00	..KEY (931)	1	
6-2	37141-99E10	..KEY (932)	1	
6-3	37141-99E20	..KEY (933)	1	
6-4	37141-99E30	..KEY (934)	1	
6-5	37141-99E40	..KEY (935)	1	
6-6	37141-99E50	..KEY (936)	1	
6-7	37141-99E60	..KEY (937)	1	
6-8	37141-99E70	..KEY (938)	1	
6-9	37141-99E80	..KEY (939)	1	
6-10	37141-99E90	..KEY (940)	1	
6-11	37141-99EA0	..KEY (941)	1	
6-12	37141-99EB0	..KEY (942)	1	
7	37143-99E00	..CAP, KEY	1	
8	37149-93J00	..CAP, CYLINDER BODY	1	
9	37210-93J00	PANEL ASSY, LIGHTING SW	1	
10	37212-93J00	.PANEL	1	

FIG.550A

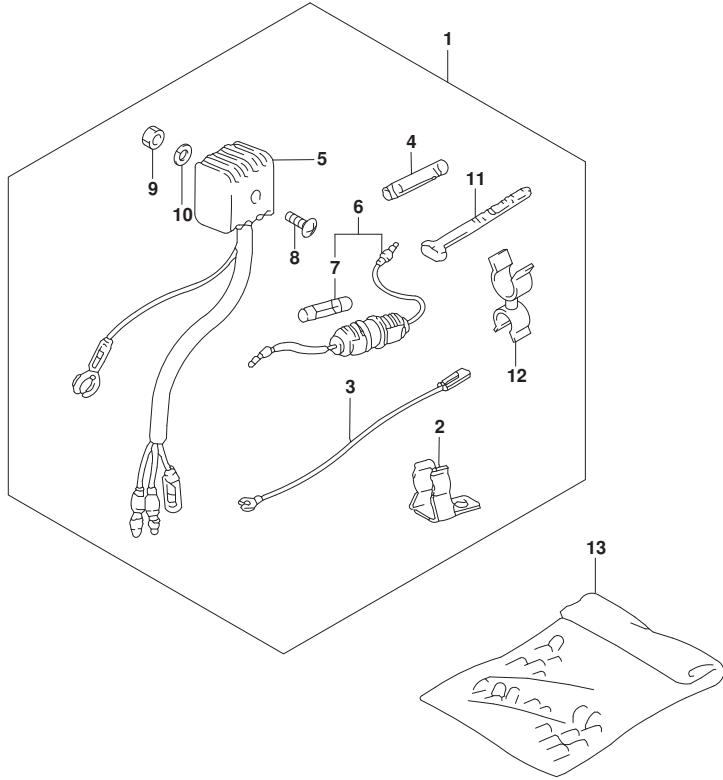

FIG.550A (1-H-9) OPT:ELECTRICAL (DT25K P36)

REF NO.	PART NO.	DESCRIPTION	Q'TY	REMARKS
1	32801-96304	RECTIFIER SET	1	
2	36791-95200	.HOLDER	1	
3	37801-98300	.LEAD, WIRE	1	
4	37132-93700	.WIRE, CONNECTOR	1	
5	32800-95D01	.RECTIFIER	1	
6	36740-95253	.CASE ASSY, FUSE	1	
7	09481-20001	..FUSE (20A)	1	
8	02142-05257	.SCREW	1	
9	08310-00057	.NUT	1	
10	08321-0105A	.WASHER	1	
11	09407-14403	.CLAMP (L:125)	1	
12	09408-00045	.CLAMP	1	
13	36990-87D00	TERMINAL & SLEEVE SET	1	

FIG.550B

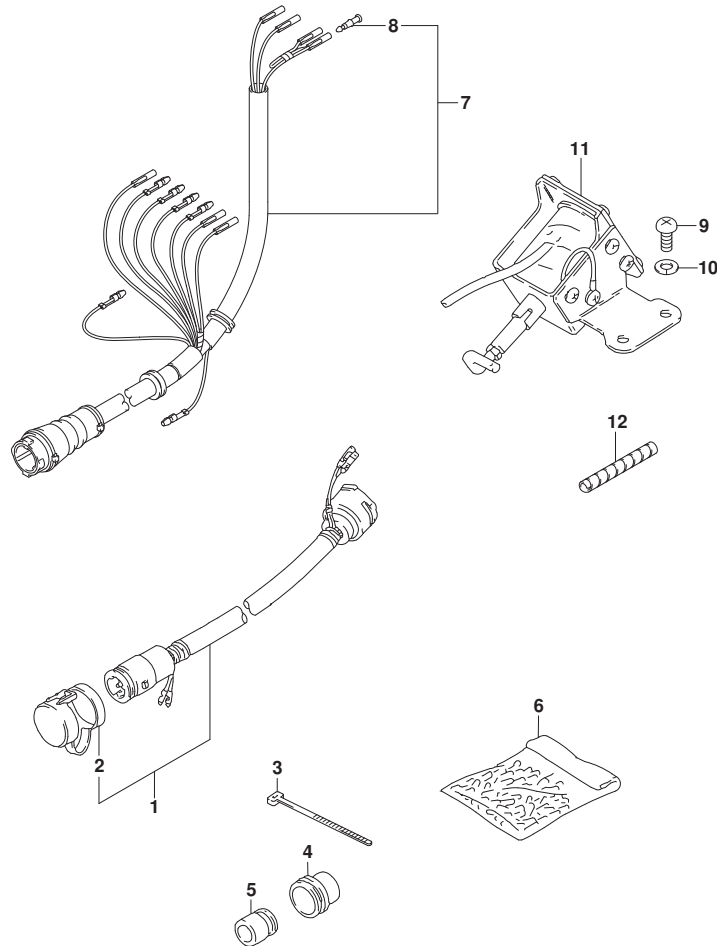

FIG.550B (1-H-10) OPT:ELECTRICAL (DT30R P40)

REF NO.	PART NO.	DESCRIPTION	Q'TY	REMARKS
1-1	36620-87D20	WIRING HARNESS, REMO-CON	1	L:5000
1-2	36620-95302	WIRING HARNESS, REMO-CON	1	L:2000
2	36631-94300	.CAP, REMO-CON HARNESS	1	
3	09407-25402	CLAMP (L:250)	1	
4	36612-94301	GROMMET, 1	1	
5	36613-94300	GROMMET, 2	1	
6	36990-87D00	TERMINAL & SLEEVE SET	1	
7	36620-95D00	WIRING HARNESS, REMO-CON	1	
8	36615-96300	.TERMINAL	4	
9	02112-05127	SCREW	2	
10	08321-0105A	WASHER	2	
11	38600-96301	SOLENOID, CHOKE	1	
12	33833-91J00	TUBE	1	L:250->50

FIG.553A

FIG.553A (1-H-11) OPT:ELECTRICAL (MANUAL STARTER) (DT30 P40)

REF NO.	PART NO.	DESCRIPTION	Q'TY	REMARKS
1	31101-96320-0EP	MOTOR SET, STARTER (BLACK)	1	
2	33800-96304	SWITCH, STARTER/CABLE SET	1	
3	32102-96462	FLYWHEEL	1	
4	32801-96304	RECTIFIER SET	1	
5	36791-95200	.HOLDER	1	
6	37801-98300	.LEAD, WIRE	1	
7	37132-93700	.WIRE, CONNECTOR	1	
8	32800-95D01	.RECTIFIER	1	
9	36740-95253	.CASE ASSY, FUSE	1	
10	09481-20001	.FUSE (20A)	1	
11	02142-05257	.SCREW	1	
12	08310-00057	.NUT	1	
13	08321-0105A	.WASHER	1	
14	09407-14403	.CLAMP (L:125)	1	
15	09408-00045	.CLAMP	1	
16	33815-94501	PROTECTOR, CABLE	1	
17	01550-06167	BOLT	1	
18	36990-87D00	TERMINAL & SLEEVE SET	1	

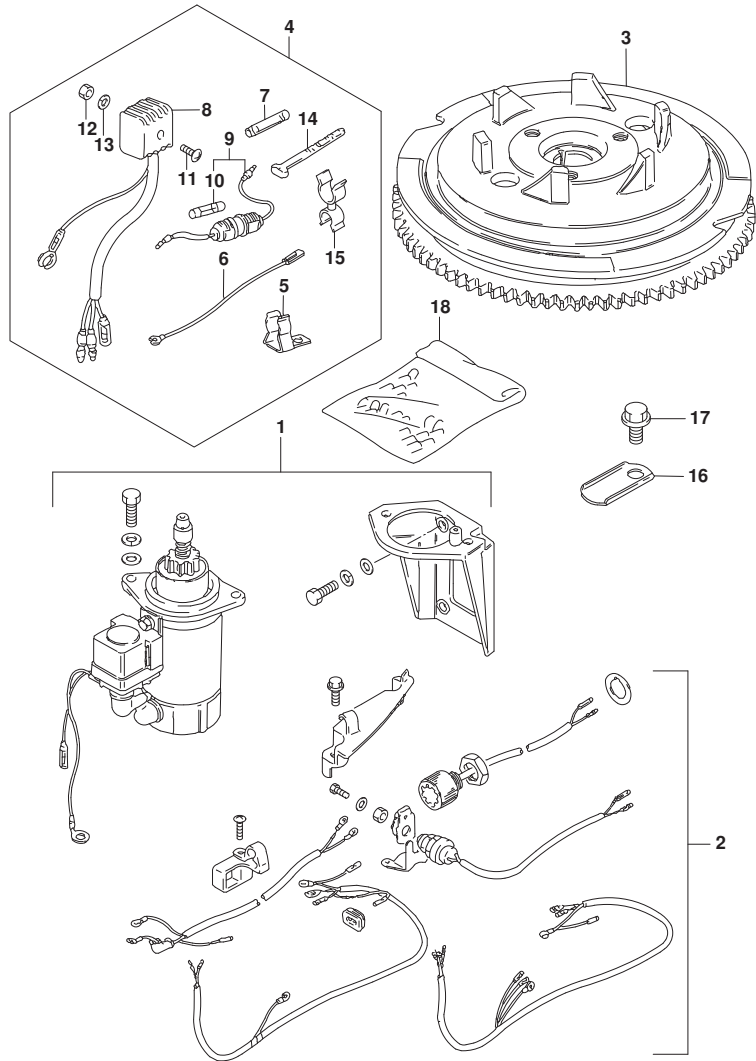

FIG.554A

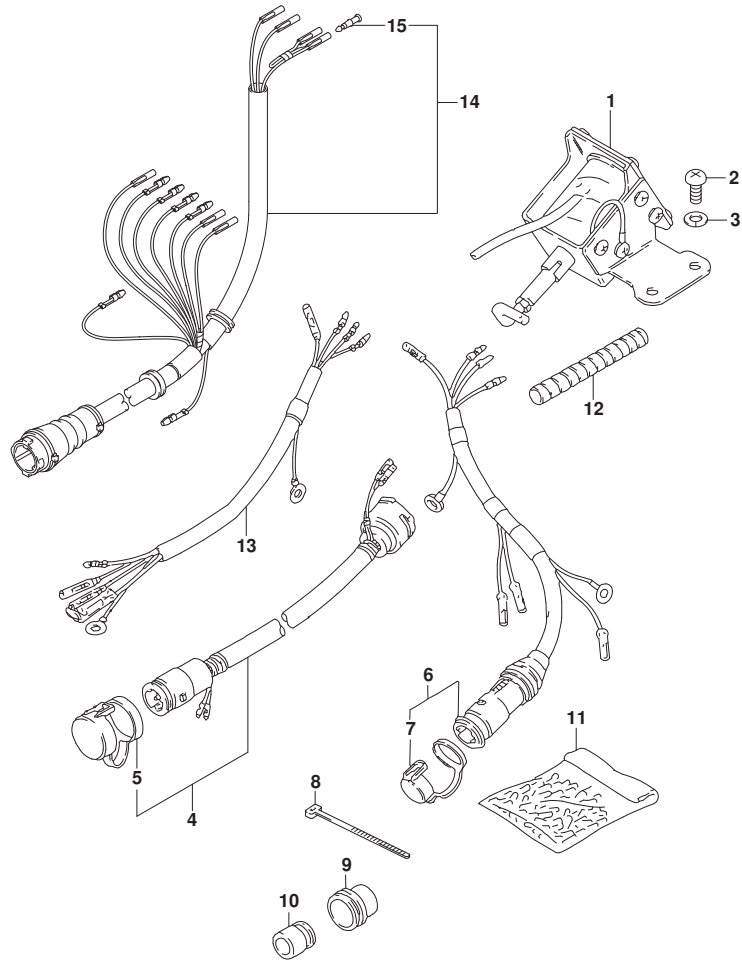

FIG.554A (1-H-12) OPT:ELECTRICAL (ELECTRIC STARTER) (DT30 P40)

REF NO.	PART NO.	DESCRIPTION	Q'TY	REMARKS
1	38600-96301	SOLENOID, CHOKE	1	
2	02112-05127	SCREW	2	
3	08321-0105A	WASHER	2	
4-1	36620-87D20	WIRING HARNESS, REMO-CON	1	L:5000
4-2	36620-95302	WIRING HARNESS, REMO-CON	1	L:2000
5	36631-94300	.CAP, REMO-CON HARNESS	1	
6	36630-96321	WIRING HARNESS, REMO-CON	1	
7	36631-94300	.CAP, REMO-CON HARNESS	1	
8	09407-25402	CLAMP (L:250)	1	
9	36612-94301	GROMMET, 1	1	
10	36613-94300	GROMMET, 2	1	
11	36990-87D00	TERMINAL & SLEEVE SET	1	
12	33833-91J00	TUBE	1	L:250->50
13	36630-96311	WIRING HARNESS, REMO-CON	1	
14	36620-95D00	WIRING HARNESS, REMO-CON	1	
15	36615-96300	.TERMINAL	4	

FIG.575A

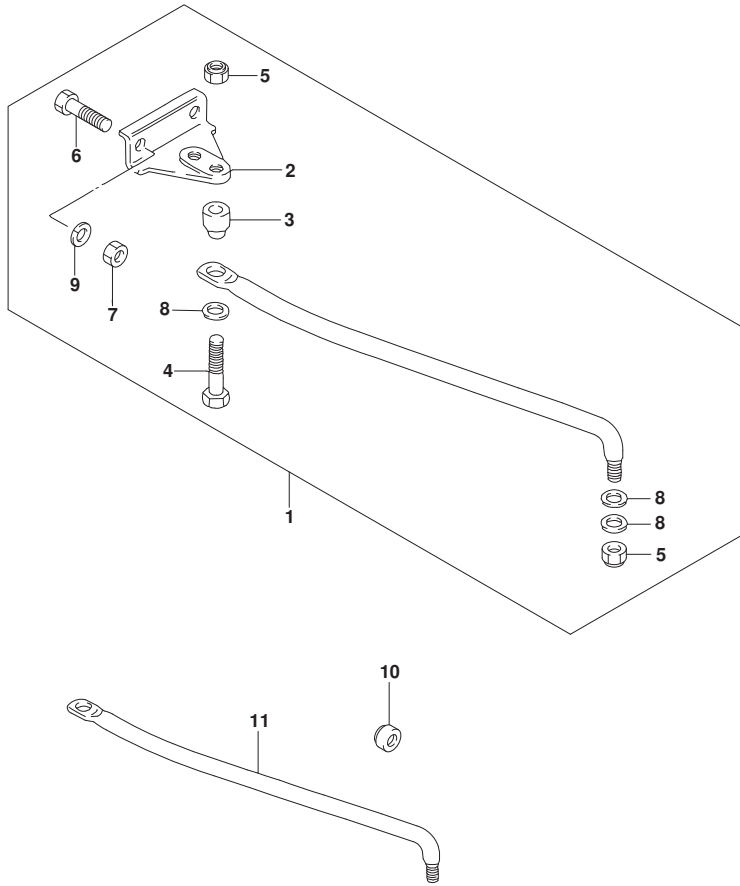

FIG.575A (1-H-13) OPT:DRAG LINK

REF NO.	PART NO.	DESCRIPTION	QTY	REMARKS
1	67701-94420	DRAG LINK ASSY	1	
2	43755-96320	.ATTACHMENT, STEERING BRACKET	1	
3	67721-94310	.SPACER	1	
4	67725-99E10	.BOLT	1	
5	67726-99E00	.NUT	2	
6	09100-08309	.BOLT (8X35)	2	
7	09140-08023-XC0	.NUT	2	
8	67728-99E00	.WASHER	3	
9	29162-93J10	.LOCK WASHER	2	
10	41161-94400	SEAL, STEERING CABLE	1	
11	67711-97E60	DRAG LINK	1	

FIG.580A

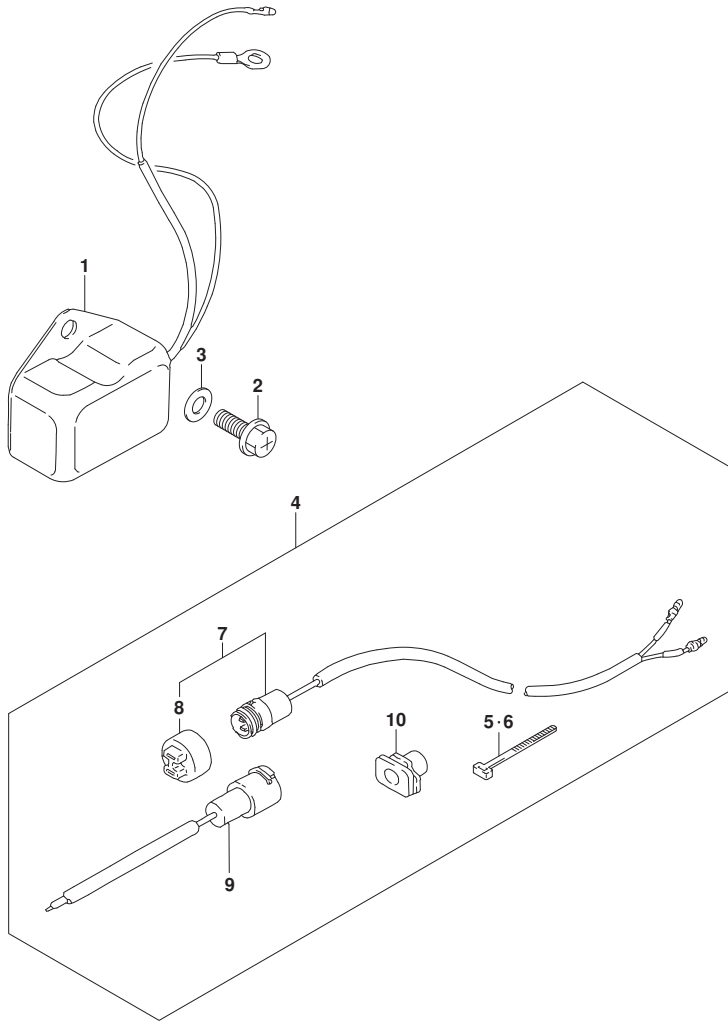

FIG.580A (1-H-14) OPT:REGULATOR (DT25K P36)

REF NO.	PART NO.	DESCRIPTION	Q'TY	REMARKS
1	32500-95722	REGULATOR, VOLTAGE	1	
2	02162-06127	SCREW	2	
3	08322-01067	WASHER	2	
4	39600-93910	RECEPTACLE SET	1	
5	09407-25402	.CLAMP (L:250)	1	
6	09407-10403	.CLAMP (L:95)	1	
7	39601-95D00	.RECEPTACLE ASSY, LIGHTING	1	
8	36634-93910	..CAP, LIGHTING RECEPTACLE	1	
9	39602-93900	.PLUG ASSY, LAMP CORD	1	
10	39603-94400	.GROMMET	1	

FIG.580B

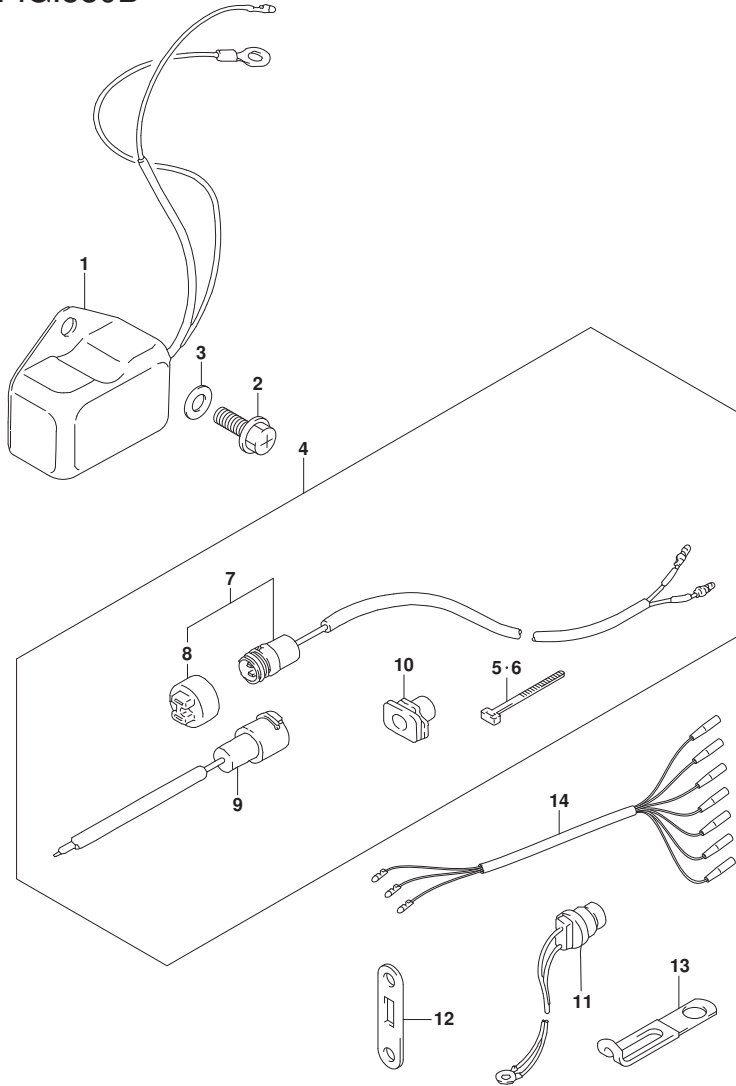

FIG.580B (1-H-15) OPT:REGULATOR (DT30 P40)

REF NO.	PART NO.	DESCRIPTION	Q'TY	REMARKS
1	32500-95722	REGULATOR, VOLTAGE	1	
2	02162-06127	SCREW	2	
3	08322-01067	WASHER	2	
4	39600-93910	RECEPTACLE SET	1	W/MANUAL STARTER
5	09407-25402	.CLAMP (L:250)	1	W/MANUAL STARTER
6	09407-10403	.CLAMP (L:95)	1	W/MANUAL STARTER
7	39601-95D00	.RECEPTACLE ASSY, LIGHTING	1	W/MANUAL STARTER
8	36634-93910	..CAP, LIGHTING RECEPTACLE	1	W/MANUAL STARTER
9	39602-93900	.PLUG ASSY, LAMP CORD	1	W/MANUAL STARTER
10	39603-94400	.GROMMET	1	W/MANUAL STARTER
11	34850-94700	SENSOR, HEAT	1	W/ELECTRIC STARTER
12	34853-94301	SUPPORT, HEAT SENSOR	1	W/ELECTRIC STARTER
13	09404-08205	CLAMP (L:45)	1	W/ELECTRIC STARTER
14	36630-92E00	WIRE ASSY, INSTRUMENT	1	W/ELECTRIC STARTER

FIG.580C

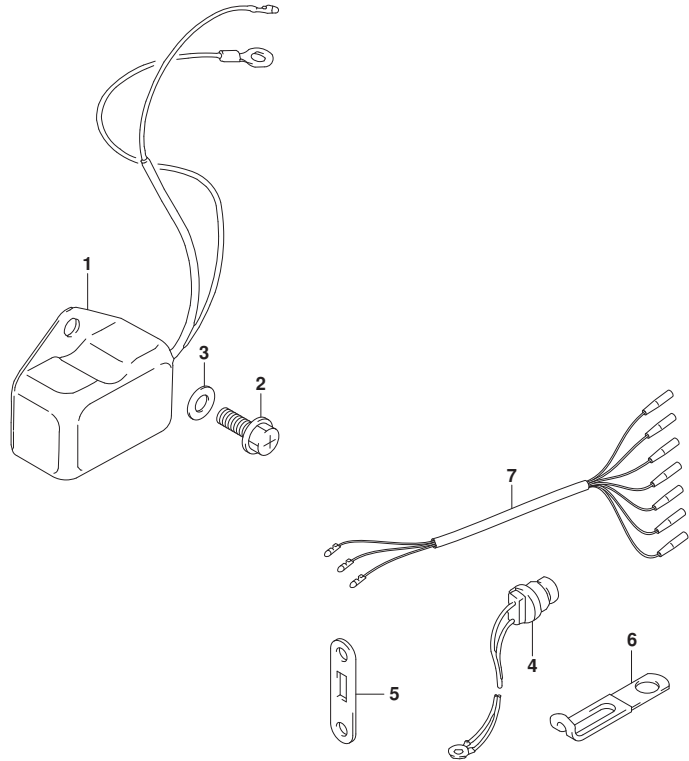

FIG.580C (1-1-2) OPT:REGULATOR (DT30R P40)

REF NO.	PART NO.	DESCRIPTION	Q'TY	REMARKS
1	32500-95722	REGULATOR, VOLTAGE	1	
2	02162-06127	SCREW	2	
3	08322-01067	WASHER	2	
4	34850-94700	SENSOR, HEAT	1	
5	34853-94301	SUPPORT, HEAT SENSOR	1	
6	09404-08205	CLAMP (L:45)	1	
7	36630-92E00	WIRE ASSY, INSTRUMENT	1	

PART NO.	FIG.NO.-REF.NO.	PART NO.	FIG.NO.-REF.NO.	PART NO.	FIG.NO.-REF.NO.
10000		12161-96300	116A-8 116B-8 116C-8	13250-93012	128A-7 128B-6 128C-6
		12200-91L31	116B-7 116C-7	13251-93320	128B-7 128C-7
11111-91L20	112B-3 112C-3	12200-91L41	116A-7 116A-11	13254-98300	128A-9 128B-8
11111-91L30	112A-3	12211-96311	116A-12		128C-8
11119-91L00	112A-6 112B-6 112C-6		116B-11 116B-12 116C-11	13254-98410	128A-8
	112A-4 112B-4 112C-4	12221-91L30	116A-13 116B-13	13261-95200	128A-34
11141-96344			116C-12	13265-94360	128A-21
	112A-1 112B-1		116A-13 116B-13	13268-96111	128A-12 128B-10 128C-10
11161-91L10	112A-1 112B-1	12231-91L30	116C-13 116A-15	13269-93311	128B-4 128C-4
	112C-1		116B-15		128A-4
11162-96310	112A-2 112B-2		116C-15	13269-98100	128A-4
	112C-2	12232-91L31	116A-14	13270-94350	128A-6
11300-91L50	112B-8 112C-8		116B-14	13271-93311	128B-3
11300-91L60	112A-8	12240-91L30	116C-14	13282-94350	128A-26
11411-91L00	130A-1		116A-17	13370-28110	128A-11
	130B-1 130C-1	12481-91L10	116B-17 116C-17		128B-9 128C-9
11413-96310	130A-2 130B-2 130C-2	12481-96380-0EP	125A-3 125B-4	13370-94350	128A-10
	141A-2		125C-4	13392-58600	128A-22
11431-91L00	141B-2	13121-96400	125A-4		128B-13
	141C-2	13125-93010	125B-5	13415-94350	128C-13
11433-96330	141A-1 141B-1 141C-1		125C-5	13418-94360	128A-20
	116A-23 116B-24 116C-24	13125-95210	125A-5	13419-94400	128A-32
12100-91L00-050		13150-91L00	125A-8	13441-94350	128A-24
	116B-1		125B-8	13443-94350	128A-28
12110-91L00-0B0	116C-1	13152-91L00	125C-8	13446-94360	128A-31
	116B-2		125A-9	13450-94350	128A-23
	116C-2		125B-9	13461-94350	128A-27
12140-91L00	116B-2 116C-2	13153-91L00	125C-9	13521-78100	128A-25
	116A-2		125A-10	13534-96300	128A-17
12140-91L10	116A-2		125B-10		128B-11
12140-96351-050	116A-24		125C-10		128C-11
	116B-25 116C-25	13200-96461	128A-1	13580-96351	128A-30
	116B-3	13200-964J0	128B-1	13616-93900	128A-13
12151-92502	116A-3 116B-3 116C-3		128C-1	13625-94300	413A-30 413B-28 413C-27
		13235-94350	128A-5 128B-5		128A-28 128A-31 128A-23
			128C-5		128A-27
		13240-94620	128B-18 128C-18	13631-93501	128A-35 128B-21 128C-21
			128A-18		128A-15
		13245-94350	128A-33	13651-94350	128A-16

PART NO.	FIG.NO.-REF.NO.	PART NO.	FIG.NO.-REF.NO.	PART NO.	FIG.NO.-REF.NO.
13651-95300	128A-14		146C-16		160C-21
13681-96301	128B-14	15410-94400	146A-11 146B-12 146C-12	17560-91L20	160A-7 160B-7-2 160C-7-2
13682-96300	128B-15		146A-13		160C-7-2
	128C-15	15413-87D10	146B-14	17560-91L30	160B-7-1
13694-96300	128B-19		146C-14		160C-7-1
	128C-19		146A-20	17562-94L00	160A-10 160B-10 160C-10
13811-96300	125B-18 125C-18	15420-96300	146A-12		160A-8
	125A-19	15430-87D10	146B-13	17563-91L00	160A-8
13811-96351	125A-16		146C-13		160B-8
14131-91L10	125B-15 125C-15	15851-94300	146B-5 146C-5	17564-91L00	160C-8 160A-9 160B-9
	125A-17	16710-95211	112A-17		160C-9
	125B-16 125C-16		112C-17	17564-94L00	160A-11
14151-96311	125A-15 125B-14 125C-14	16911-92E20	146A-10 146B-18 146C-18		160B-11 160C-11 160A-22
	141A-4	17400-94L10	160A-24	17577-91L00	160A-22
14211-91L00	141B-4-2 141C-4-2		160B-24 160C-24		160B-22 160C-22
	141B-4-1 141C-4-1	17411-94L00	160A-1 160B-1	17631-94L00	160A-12 160B-12 160C-12
14212-96310	141A-6 141B-6	17413-94L10	160C-1 160A-2	17632-94L00	160A-13 160B-13 160C-13
	141C-6		160B-2		160C-13
15100-94311	146B-1	17431-91L00	160C-2 160A-20	17670-93953	112A-14 112B-14
	146C-1		160B-20	17670-93962	112B-14
15100-9436V	146A-1		160B-20-2		112C-14
15170-94320	146B-2	17431-91L10	160C-20-2 160B-20-1	17681-91L10	112A-18 112B-18
	146C-2		160C-20-1		112C-18
15170-94460	146A-2		160A-19	17685-96300	112A-19
15183-94301	146B-3	17432-96300	160B-19		112B-19
	146C-3		160C-19		112C-19
15186-94300	146B-4		160A-3	18100-91L00	167A-1
	146C-4	17461-94L00	160B-3		167B-1
15211-91J00-170	146A-7		160C-3		167C-1
15211-91J00-180	146A-6		160A-4	18120-96320	167A-2
15211-91J00-195	146B-8	17462-94L00	160B-4		167B-2
	146B-9		160C-4		167C-2
	146C-8		160A-5	18130-91L00	167A-3 167B-3 167C-3
	146C-9	17471-94L10	160B-5		167A-8 167B-8 167C-8
15211-91J00-320	146B-11 146C-11		160C-5		167A-4 167B-4
	146A-5	17472-94L00	160A-6	18132-89L00	167A-8 167B-8 167C-8
15321-96300	146B-7		160B-6		167A-4 167B-4
15321-99710	146C-7		160C-6		167A-4 167B-4
	146A-15	17520-91L00	160A-21	18142-96300	167A-4 167B-4
15322-96300	146B-16		160B-21		167B-4

PART NO.	FIG.NO.-REF.NO.	PART NO.	FIG.NO.-REF.NO.	PART NO.	FIG.NO.-REF.NO.
	167C-4		166C-8		201C-6
18151-96310	167A-5	19761-96351	166A-5	23131-94300	201A-11
	167B-5	19811-91L10	166B-9		201B-11
	167C-5		166C-9		201C-7
18210-93002	167A-6	19859-94300	166B-10	23311-95J00	201A-12
	167B-6		166C-10		201B-12
	167C-6				201C-8
18280-96320	167A-7			25111-91L40	201B-24-1
	167B-7				201C-17-1
	167C-7			25111-91L50	201A-24
18290-91L00	167A-9				201B-24-2
	167B-9				201C-17-2
	167C-9			25211-94L00	201A-25
18293-96310	167A-10				201B-25
	167B-10				201C-18
	167C-10	21111-96303-0EP	201C-28	25215-94L00	201A-33
18411-96301	167A-13		514A-11		201B-33
	167B-13	21111-96311	201A-1		201C-26
	167C-13		201B-1	25222-94L00	201A-26
18498-91J00	444A-25	21120-91L10	201A-2		201B-26
18642-96301	166A-12		201B-2		201C-19
	166B-21		201C-1	25231-96301	201A-27
	166C-21	21131-94J00	420A-7		201B-27
18652-96300	166A-13		420B-6		201C-20
	166B-22	21142-96300	201A-3	25232-96302	201A-28
	166C-22		201B-3		201B-28
18711-91L10	167A-14	21210-91L10	201A-4		201C-21
	167B-14		201B-4	25311-94L00	201A-29
	167C-14		201C-2		201B-29
18721-91L10	167A-19	21241-91L10	201A-5		201C-22
	167B-19		201B-5	29116-93J10	336A-41
19121-91L00	166A-1		201C-3		336B-46
	166B-1	21242-91L10	201A-6		336C-46
	166C-1		201B-6	29125-93J10	335A-22
19131-95502	166A-2	21311-91L00	201A-7		405A-27
	166B-2		201B-7		405B-27
	166C-2		201C-4		405C-27
19131-96300	166B-3	21312-96300	201A-8	29141-93J00	160A-15
	166C-3		201B-8		160B-15
19132-96300	166A-3		336A-2		160C-15
19135-96301	166B-4	22511-99011	336B-2		201A-16
	166C-4		336C-2		201B-16
19135-96350	166A-4		413A-1		201C-10
19141-96301	166B-5		413B-1		407A-32
	166C-5		413C-1	29141-93J20	335A-30
19656-96300	166B-6	23111-91L10	201A-9		407A-33
	166C-6		201B-9	29162-93J00	335A-18
19720-91L00	166B-7		201C-5	29162-93J10	336A-39
	166C-7	23131-93900	201A-10		336B-44
19761-91L00	166B-8		201B-10		336C-44

PART NO.	FIG.NO.-REF.NO.	PART NO.	FIG.NO.-REF.NO.	PART NO.	FIG.NO.-REF.NO.
	442A-9		301B-5		33815-94501
	444A-4	31800-94401	301A-12		322C-8
	444B-4		301B-12		553A-16
	575A-9	31805-96350	301A-13	33816-96300	322B-11
29404-93J10	146A-21		301B-13		322C-10
	146B-15	31911-91L00	130B-4	33820-89E01	322B-3
	146C-15		130C-4		322C-2
	303A-8	32102-96462	303B-1	33833-91J00	303A-5
	303B-8		303C-1		303B-5
	303C-8		553A-3		303C-5
	308A-7	32102-96472	303A-1		324A-1
	308A-12	32120-96320	303A-2		324B-5
	308B-9		303B-2-2		324C-6
	308B-14	32120-96330	303B-2-1		550B-12
	308C-9		303C-2		554A-12
	308C-14	32140-96310	303A-3	34100-93J21	501A-5-1
	322A-2		303B-3		501B-5-1
	322B-13		303C-3	34100-93J32	501A-5-2
	322C-12	32150-96340	303A-4		501B-5-2
	444A-27		303B-4	34100-93J41	501A-5-3
	444B-26		303C-4		501B-5-3
		32500-95722	580A-1	34100-93J52	501A-5-4
			580B-1		501B-5-4
			580C-1	34190-87D00	501A-12
		32800-95D01	308B-1		501B-12
			308C-1	34190-95500	501A-10
			550A-5		501B-10
			553A-8	34191-92E00	501A-7
		32801-96304	550A-1		501B-7
			553A-4	34200-93J21	501A-13-1
31100-94401	301A-1		308A-1		501B-13-1
	301B-1	32890-91L00	308B-3	34200-93J33	501A-13-2
31101-96320-0EP	553A-1		308C-3		501B-13-2
31131-96300	301A-7	32900-963A0	308B-10	34300-93J01	501A-15-1
	301B-7		308C-10		501B-15-1
31132-96300	301A-8	32900-963B0	308A-8	34300-93J12	501A-15-2
	301B-8	32916-92L00	308A-2		501B-15-2
31135-89J00	301A-9		308B-4	34310-92E00	501A-16
	301B-9		308C-4		501B-16
31173-89J00	301A-6	33410-96300	308B-12	34360-92E00	501A-17
	301B-6		308C-12		501B-17
31281-93340	301A-10		308A-10	34500-93J01	501A-1-1
	301B-10	33510-90L00	308B-15		501B-1-1
31310-96300	301A-2		308C-15	34500-93J12	501A-1-2
	301B-2	33510-95520	308A-13		501B-1-2
31312-96300	301A-4		553A-2	34600-93J01	501A-3-1
	301B-4	33800-96304	322B-7		501B-3-1
31320-94400	301A-3	33810-96305	322C-6	34600-93J12	501A-3-2
	301B-3		322B-8		501B-3-2
31360-96300	301A-5	33811-96300	322C-7	34850-94700	580B-11

PART NO.	FIG.NO.-REF.NO.	PART NO.	FIG.NO.-REF.NO.	PART NO.	FIG.NO.-REF.NO.
34853-94301	580C-4 580B-12 580C-5		550B-6 553A-18 554A-11		508A-5-10 533A-6-10 533B-6-10
36610-91L00	322A-1 322B-1	37100-99E00	533A-3 533B-3	37141-99EA0	450A-5-11 508A-5-11
36612-93900	324C-10	37110-99E01	450A-4		533A-6-11
36612-94301	550B-4 554A-9 550B-5		508A-4 533A-5 533B-5	37141-99EB0	533B-6-11 450A-5-12 508A-5-12
36613-94300	554A-10	37132-93700	550A-4		533A-6-12
36615-96300	413A-31 413B-29 501A-9 501B-9	37139-99E00	553A-7 533A-4 533B-4	37143-99E00	533B-6-12 450A-6 508A-6
	550B-8 554A-15	37141-99E00	450A-5-1 533A-6-1		533A-7 533B-7
36620-87D20	550B-1-1 554A-4-1	37141-99E10	533B-6-1 450A-5-2	37149-93J00	450A-7 508A-7 533A-8
36620-95302	550B-1-2 554A-4-2		508A-5-2 533A-6-2		533B-8 324B-1
36620-95D00	550B-7 554A-14	37141-99E20	533B-6-2 450A-5-3	37160-96322	324B-1
36620-95D10	450A-2 508A-2		508A-5-3 533A-6-3	37210-93J00	533A-9 533B-9
36628-92E00	450A-3 508A-3	37141-99E30	533B-6-3 450A-5-4	37721-96354	533A-10 533B-10 324B-2
	508B-2		508A-5-4		324C-1
36630-92E00	580B-14 580C-7		508A-5-4 533A-6-4	37725-94302	324B-3 324C-2
36630-96311	324C-7	37141-99E40	533B-6-4 450A-5-5	37726-96303	324B-4 324C-3
	554A-13		508A-5-5		324C-3
36630-96321	324C-8 554A-6		533A-6-5 533B-6-5	37801-98300	550A-3 553A-6
36631-94300	324C-9 550B-2	37141-99E50	508A-5-6 508A-5-6	37803-99E04	533A-1 533B-1
	554A-5		533A-6-6	37820-92E04	450A-9 508A-9
36634-93910	554A-7 580A-8 580B-8	37141-99E60	533B-6-6 450A-5-7 508A-5-7	37823-92E01	450A-10 508A-10 508B-4
36740-95253	322B-5 322C-4		533A-6-7 533B-6-7	37823-97J00	324A-3 324B-7
	550A-6	37141-99E70	450A-5-8		533A-2
36791-95200	553A-9 550A-2 553A-5		508A-5-8 533A-6-8 533B-6-8	37825-99E00	533B-2 450A-11 508A-11
36894-95201	335A-21 405A-26 405B-26 405C-26	37141-99E80	450A-5-9 508A-5-9 533A-6-9 533B-6-9	37826-92J00	324A-4 324B-8 324A-2
36990-87D00	550A-13	37141-99E90	450A-5-10	37830-92L02	324B-6 508B-3
				37830-95D03	

PART NO.	FIG.NO.-REF.NO.	PART NO.	FIG.NO.-REF.NO.	PART NO.	FIG.NO.-REF.NO.
37835-95D00	324A-5 324B-9	43411-96300	336A-12 336B-12	45731-96312	336B-36 336C-36
37859-90J00	450A-48 508A-52	43421-91L00	336C-11 336A-13 336B-13		
	508B-42		336C-12		
37864-94J10	450A-8 508A-8	43710-91L00	336A-3 336B-3 336C-3		
38500-92X50	508A-13		336A-5		
38600-96301	324C-4	43741-91L00-0EP	336B-5 336C-5	52110-91L40-0EP	405B-4-1 405C-4-1
	550B-11 554A-1		336A-6	52110-91L50-0EP	405A-4 405B-4-2
39600-93910	580A-4 580B-4	43751-91L00-0EP	336B-6 336C-6		
39601-95D00	580A-7 580B-7		336A-7	52113-96330	405C-4-2 141A-3
39602-93900	580A-9 580B-9	43753-96310	336B-7 336A-37		141B-3 141C-3
39603-94400	580A-10 580B-10	43755-96320	336B-42 336C-42	54121-96301	405A-6 405B-6
39669-94400	413A-29 413B-27		442A-2 575A-2	54130-96320	405C-6 405A-9
		45231-91L00	336A-16 336B-16		405B-9 405C-9
		45241-91L00	336C-15 336A-18	54137-91L10-0EP	405A-8 405B-8
		45246-91L00	336B-18 336C-17 336A-17	54138-96300	405C-8 405A-18 405B-18
			336B-17		405C-18
			336C-16	54151-96300	405A-13 405B-13
		41111-91L00-0EP	336A-19		
		41121-91L00-0EP	336B-19		
		41130-91L00	336B-19		
		41151-94500	336C-18	54160-96310	405A-5 405B-5
		41161-94400	336A-20		
			442A-10		
			575A-10		
		41200-91L00	336B-20		
		41211-93003	336C-19	54165-96310	405A-14 405B-14 405C-14
			336A-21		
			336B-21		
			336C-20	54211-91L10-0EP	405A-19 405B-19
		41211-93900	336A-22		
		41211-93920	336B-22		
		41212-91L00-0EP	336C-21	54212-91L10-0EP	405C-19 405A-20 405B-20
			336A-24		
		41213-94J01	336B-24		
			336C-23	54221-91L10-0EP	405C-20 405A-21 405B-21
		41225-94400	336C-23		
		43111-91L02-0EP	335A-25		
			336A-1	55100-94L10-0EP	405C-21 407A-1
			336B-1	55114-963L0	407A-2
			336C-1		

PART NO.	FIG.NO.-REF.NO.	PART NO.	FIG.NO.-REF.NO.	PART NO.	FIG.NO.-REF.NO.
55125-96310	407A-7	58100-964N1-019	407A-21-7		420B-8
55181-95200	407A-34	58100-964P1-019	407A-21-8		420C-7
55300-95500	407A-30	58120-96401	407A-22	61472-94J00	167A-22
55321-87J01	407A-8	59178-97J00	407A-11		167B-22
55331-91L00	407A-28	59412-91J00	146A-9		167C-20
55332-91L00	407A-29	59800-90L01	420A-10	61610-90L00	413A-16
55332-94L10	407A-9		420B-9		413B-16
55333-94L00	407A-10		420C-8		413C-16
56120-91L11-0EP	407A-15			61616-93EL0	413A-17
56123-986L0	324A-8				413B-17
56130-94L00	220A-21				413C-17
	220B-21			61622-96302	420A-3
	220C-21				420B-3
	220A-1	60000			420C-3
	220B-1-2			61642-90L00	413A-18
	220C-1-2	61110-91L20-0EP	413A-2		413B-18
57110-91L51	220B-1-1		413B-2		413C-18
	220C-1-1		413C-2	63111-91L00-0EP	444A-6
57133-94L00	220A-2	61112-96320	413A-4		444B-6
	220B-2		413B-4	63114-94300	444A-2
	220C-2		413C-4		444B-2
57311-91L00	220A-5	61113-91L00	413A-5	63115-96310	444A-7
	220B-5		413B-5		444B-7
	220C-5		413C-5	63116-96301	444A-8
57510-94L00	220A-8	61131-91L00-RB4	413A-6		444B-8
	220B-8		413B-6	63118-94300	444A-24-1
	220C-8		413C-6		444B-24-1
57521-94L00	220A-9	61138-944L0	413A-25	63118-94310	444A-24-2
	220B-9		413B-25		444B-24-2
	220C-9		413C-25	63121-91L10-0EP	444A-1
57610-96311	220A-14	61155-94500	413A-23		444B-1
	220B-14		413B-23	63210-93E30	444A-22
	220C-14		413C-23		444B-22
57621-91L10	220A-15	61400-91L11-0EP	420A-1	63220-91L00	444A-23
	220B-15		420B-1		444B-23
	220C-15		420C-1	63223-92D00	444A-19
57630-96300	407A-35	61431-91L00-0EP	420A-2		444B-19
57631-95JL0	220A-20		420B-2	63225-93200	444A-11
	220B-20		420C-2		444B-11
	220C-20	61435-91L00	420A-5	63225-94J00	444A-26
57632-91L00	407A-23	61435-91L10	420B-5		444B-25
57633-96300	407A-24		420C-5	63240-94J10	444A-12
58100-91L20-019	407A-21-3	61443-91L00	420A-11		444B-12
58100-91L30-019	407A-21-4		420B-10	63241-986B0	444A-13
58100-95D01-019	407A-21-5		420C-9		444B-13
58100-963L1-019	407A-21-6	61449-93921	420A-6	63244-94J00	444A-14
58100-96411-019	407A-21-1	61453-91L00	420A-12		444B-14
58100-96421-019	407A-21-2		420B-11	63610-91L00	444A-10
58100-96462-019	407A-21-9		420C-10		444B-10
58100-96492-019	407A-21-10	61458-89L00	420A-9	63625-94300	413C-29

PART NO.	FIG.NO.-REF.NO.	PART NO.	FIG.NO.-REF.NO.	PART NO.	FIG.NO.-REF.NO.
63625-96300	444A-9		432C-14	67243-95600	450A-20
	444B-9		432D-14		508A-23
65000-95D01	432B-1	65830-95500	432A-16		508B-12
	432C-1		432B-20	67244-95600	450A-21
	432D-1	65831-95D00	432A-4		508A-24
65000-99100	432A-1		432B-4		508B-13
65318-93910	432B-15		432C-4	67245-95600	450A-22
65520-95D01	432B-2		432D-4		508A-25
	432C-2	65842-94401	432A-17		508B-14
	432D-2		432B-21	67251-99E20	450A-23
65520-99100	432A-2	65890-95D00	432B-5		508A-26
65561-95D00	432A-3		432C-5		508B-15
	432B-3		432D-5	67252-95600	450A-24
	432C-3	65890-99100	432A-5		508A-27
	432D-3	65892-95D00	432A-6		508B-16
65700-87DL0	432C-10		432B-6	67253-95600	450A-25
	432D-10		432C-6		508A-28
65700-94416	432A-14		432D-6		508B-17
65700-94424	432B-16	67100-96300	336A-35	67255-99E10	450A-26
65700-95D04	432A-9		336B-40		508A-29
65700-96362	432B-10		336C-40		508B-18
65720-955L0	432A-21	67110-99710	336A-45	67256-95600	450A-27
65720-985L1	432B-8		336B-45		508A-30
	432C-8		336C-45		508B-19
	432D-8	67130-91L00-0EP	514A-1	67257-99E10	450A-28
65740-95D01	432B-7	67200-89E40	508A-1		508A-31
	432C-7	67200-91J20	508B-1		508B-20
	432D-7	67200-963A0	450A-1	67258-99E00	450A-29
65740-99100	432A-7	67212-95600	450A-13		508A-32
65750-955L0	432A-11		508A-14		508B-21
	432A-15		508B-5	67259-87D00	450A-30
	432B-11	67214-92E00	508A-16		508A-33
	432C-11	67220-95620	450A-14		508B-22
	432D-11		508A-17	67261-99E10	450A-31
65750-98505	432A-10	67220-95630	508B-6		508A-34
	432B-12	67223-99E10	450A-15		508B-23
	432B-17		508A-18	67264-95600	450A-33
	432C-12		508B-7		508A-36
	432D-12	67229-95600	450A-16		508B-25
65761-91L00	432A-22		508A-19	67267-93J00	450A-34
65770-87DL0	432C-13		508B-8		508A-37
	432D-13	67232-95600	450A-17		508B-26
65770-90J11	432A-18		508A-20	67273-95600	450A-35
65770-99J01	432A-12		508B-9		508A-38
65779-93900	432B-13	67238-87D00	450A-18		508B-27
	432B-18		508A-21	67275-95600	450A-36
65781-98500	432A-13		508B-10		508A-39
	432A-19	67241-99E10	450A-19		508B-28
	432B-14		508A-22	67282-94L00	450A-49
	432B-19		508B-11		508A-15

PART NO.	FIG.NO.-REF.NO.	PART NO.	FIG.NO.-REF.NO.	PART NO.	FIG.NO.-REF.NO.	
67284-94L00	508B-43	67725-99E10	442A-4	01411-0620A	125A-7	
	450A-50		575A-4		125B-3	
	508A-40	67726-99E00	442A-5	01411-0820A	125C-3	
	508B-44		575A-5		125A-6	
67292-94300	450A-37	67728-99E00	442A-8	01547-06407	125B-6	
	508A-41		575A-8		125C-6	
67294-95600	508B-30	68110-88L00	420A-15	01550-06127	146B-6	
	450A-38		420B-14		146C-6	
	508A-42	68111-91L00	420C-13	01550-06167	308A-6	
	508B-31		420A-13		308B-8	
67296-90J00	450A-39	69711-93E10	420B-12	01550-06174	308C-8	
	508A-43		420C-11		301A-14	
67296-94300	508B-32	69712-93E10	167A-11	01580-08207	301B-14	
	450A-40		167B-11		308A-11	
67296-94310	508A-44	69712-93E10	167C-11	01580-08257	308B-13	
	508B-33		420A-8		308C-13	
	450A-32	69714-94J00	420B-7	01580-08257	322A-3	
	508A-35		420C-6		322B-10	
67296-95600	508B-24	69714-94J00	444A-28	02112-05127	322B-14-1	
	450A-41		444B-27		322B-14-2	
67296-95610	508A-45	70000	01550-06207	01550-06207	322C-9	
	508B-34				322C-13	
	450A-42				553A-17	
	508A-46				112A-20	
67297-95600	508B-35	77811-54GB0-0PG	450A-12	01550-06257	112B-20	
	450A-43				508A-12	112C-20
	508A-47				508B-37	167A-15
	508B-36				508B-37	167A-16
67320-93J00	508B-45-1	90000	01550-06257	01550-06257	167B-15	
67320-93J10	508B-45-2				167B-16	
67320-93J20	508B-45-3				167C-15	
67320-93J30	508B-45-4				167C-16	
67320-93J40	508B-45-5				112A-7	
67320-93J50	508B-45-6				112A-13	
67320-93J60	508B-45-7				112B-7	
67320-93J70	508B-45-8				99000-81159-50M	112B-13
67320-93J80	508B-45-9				167A-12	112C-7
67341-94302	451A-8				167B-12	112C-13
67414-91L00-0EP	514A-2	99011-91L80-063	420B-13	01550-06307	125A-1	
	451A-1		420C-12		125B-1	
	514A-8		420A-14		125C-1	
67440-93701	451A-2	99011-91L90-063	125C-1	01550-06357	146A-4	
514A-3	125C-1		146A-4			
67466-95200	451A-5		125C-1		125A-18	
514A-7	125C-13		125B-13			
67701-94420	442A-1	00000	01550-06357	01550-06357	125C-13	
575A-1	166A-10				166A-10	
67711-97E60	575A-11				166B-19	166B-19
67721-94310	442A-3				166C-19	166C-19
	575A-3		167A-17	01550-08257	167A-17	
			167A-20		167A-20	

PART NO.	FIG.NO.-REF.NO.	PART NO.	FIG.NO.-REF.NO.	PART NO.	FIG.NO.-REF.NO.
01560-08457	167B-17	02142-06357	125A-12	08321-0105A	128B-17
	167B-20		125B-17		128C-17
	167C-17	02142-06407	125C-17	08321-01067	550A-10
	112A-11		580A-2		550B-10
01560-08557	112B-11	02162-06127	580B-2	08321-01067	553A-13
	112C-11		580C-2		554A-3
	112A-10	03112-0630B	501A-11	08321-01067	301A-16
	112B-10		501B-11		301A-18
01560-08607	112C-10	03142-0416C	201A-34	08322-01067	301B-16
	112A-12		201B-34		301B-18
	112B-12	03142-04259	201C-27	08322-01067	580A-3
	112C-12		160A-14		580B-3
01560-08657	112A-5	03241-0625A	160B-14	09100-06174	580C-3
	112B-5		160C-14		201A-13
	112C-5	03542-06169	322B-12	09100-06174	201B-13
	146A-3		322C-11		450A-44
01580-08207	130B-5	03542-06169	420A-4	09100-08232	508A-48
01580-08257	130C-5		420B-4		508B-38
	301A-11		420C-4		336A-38
	301B-11		420A-9		336B-43
02112-05127	550B-9	04211-09109	112B-9	09100-08311	336C-43
	554A-2		112C-9		442A-6
02112-05207	128B-16	08113-60060	407A-18	09100-08311	575A-6
	128C-16		220A-7-4		335A-15
02112-3306A	125A-11	08211-15203	220B-7-4	09100-08313	335A-16
	125B-11		220C-7-4		405A-10
02112-35087	125C-11	08211-15204	220A-7-6	09100-10318	405B-10
	303A-9		220B-7-6		405C-10
	303B-9	08221-30404	220C-7-6	09100-10319	405A-15
	303C-9		220A-12-1		405B-15
02112-35127	303A-10	08310-00057	220B-12-1	09103-06093	405C-15
	303B-10		220C-12-1		514A-12
02112-35207	303C-10	08310-00057	550A-9	09103-06319	407A-12
	324C-5		553A-12		167A-18
	303A-11	08310-00067	301A-15	09106-06098	167B-18
	303B-11		301A-17		167C-18
02112-35257	303C-11	08316-10067	301B-15	09108-06149	160A-16
	303A-12		301B-17		160B-16
	303B-12		413A-22		160C-16
	303C-12		413B-22		444A-3
02122-06167	130A-3	08316-10067	413C-22	09108-08300	444B-3
	130B-3		125A-2		336A-26
02122-0616A	130C-3	08316-10087	125B-2	09111-10066	336B-26
	125A-13		125C-2		336C-25
	125B-12	08316-10087	125A-14	09111-10067	335A-28
	125C-12		125B-7		336B-38
02142-05257	308B-2	08316-10087	125C-7	09111-10068	336C-38
	308C-2		146A-14		335A-29
	550A-8		146B-17		336A-25
	553A-11		146C-17		336B-25

PART NO.	FIG.NO.-REF.NO.	PART NO.	FIG.NO.-REF.NO.	PART NO.	FIG.NO.-REF.NO.
	336C-24		407A-6		432D-9
09116-06094	514A-9	09118-08169	405A-3	09140-18014	303A-6
09116-06223	413A-9		405B-3		303B-6
	413B-9		405C-3		303C-6
	413C-9	09118-08172	405A-2	09141-14008	407A-25
09116-06225	201A-15		405B-2	09148-06008	444A-15
	201B-15		405C-2		444B-15
	336B-37	09119-05010	166B-13	09148-06017	413A-12
	336C-37		166C-13		413B-12
	413A-21	09119-06047	451A-7		413C-12
	413B-21		514A-10	09159-08046	220A-6
	413C-21	09119-08104	336A-14		220B-6
	451A-6		336B-14		220C-6
	451A-9		336C-13	09159-08059	336A-42
09116-06226	160A-23	09125-05046	413A-8		336B-47
	160B-23		413B-8		336C-47
	160C-23		413C-8	09159-10050	405A-12
	405A-7	09126-05003	450A-45		405A-24
	405B-7		508A-49		405B-12
	405C-7		508B-39		405B-24
09116-06227	201A-14	09126-06006	407A-31		405C-12
	201B-14	09126-06015	444A-21		405C-24
	201C-9		444B-21	09159-22006	335A-19
	201C-29	09136-05041	444A-16	09160-04012	336A-23
	413A-15		444B-16		336B-23
	413B-15	09140-04007	128A-37		336C-22
	413C-15		128B-20	09160-05024	514A-13
09116-06229	407A-19		128C-20	09160-05029	166A-16
09116-06230	413A-7	09140-05005	166A-11		166B-25
	413B-7		166B-20		166C-25
	413C-7		166C-20		201A-17
09116-06232	166A-6	09140-06020	413A-11		201B-17
	166B-11		413B-11		201C-11
	166B-12		413C-11		413A-10
	166C-11		450A-46		413B-10
	166C-12		508A-50		413C-10
	405A-22		508B-40	09160-06054	308A-3
	405B-22	09140-08023-XC0	335A-17		308B-5
	405C-22		336A-36		308C-5
09116-06234	141A-5		336B-41	09160-06082	160A-17
	141B-5		336C-41		160B-17
	141C-5		442A-7		160C-17
09116-06237	514A-6		444A-5		201A-35
09116-08147	407A-13		444B-5		201B-35
09116-08149	336A-8		575A-7		201C-31
	336B-8	09140-10032	336A-27	09160-06084	166A-7
	336C-7		336B-27		166B-14
	405A-23		336C-26		166C-14
09116-08154	405B-23		432B-9	09160-06104	450A-47
	405C-23		432C-9		508A-51

PART NO.	FIG.NO.-REF.NO.	PART NO.	FIG.NO.-REF.NO.	PART NO.	FIG.NO.-REF.NO.
	508B-41		220C-11-2		166B-16
09160-08081	335A-20	09160-20070	220A-11-3		166C-16
09160-08082	336A-43		220B-11-3	09180-06289	413A-13
	336B-48		220C-11-3		413B-13
	336C-48	09160-20071	220A-11-4		413C-13
09160-10082	335A-31		220B-11-4	09180-09024	335A-14
	405A-11		220C-11-4	09181-16008	220A-10
	405A-16	09160-20072	220A-11-5		220B-10
	405A-25		220B-11-5		220C-10
	405B-11		220C-11-5	09181-24001	116A-10
	405B-16	09160-20073	220A-11-6		116B-10
	405B-25		220B-11-6		116C-10
	405C-11		220C-11-6	09181-25190	220A-13-1
	405C-16	09160-25032	220A-13-4		220B-13-1
	405C-25		220B-13-4		220C-13-1
09160-10083	405A-17	09160-25033	220C-13-4	09181-25248	220A-13-2
	405B-17		220A-13-5		220B-13-2
	405C-17		220B-13-5		220C-13-2
09160-12007	308A-4		220C-13-5	09181-25251	220A-13-3
	308B-6	09160-25034	220A-13-6		220B-13-3
	308C-6		220B-13-6		220C-13-3
09160-12066	432A-8		220C-13-6	09181-25268	220A-13-8
09160-14028	407A-26	09160-25035	220A-13-7		220B-13-8
09160-15030	220A-7-1		220B-13-7		220C-13-8
	220B-7-1		220C-13-7	09181-30158	220A-12-2
	220C-7-1	09160-40005	336A-9		220B-12-2
09160-15031	220A-7-2		336B-9		220C-12-2
	220B-7-2		336C-8	09181-30162	220A-12-3
	220C-7-2	09160-50002	116A-16		220B-12-3
09160-15032	220A-7-3		116B-16		220C-12-3
	220B-7-3		116C-16	09200-05006	166A-14
	220C-7-3	09161-04012	413A-19		166B-23
09160-15033	220A-7-5		413B-19		166C-23
	220B-7-5		413C-19		201A-18
	220C-7-5	09162-10005	335A-32		201B-18
09160-15053	220A-7-7	09163-06001	444A-20		201C-12
	220B-7-7		444B-20	09200-05011	336A-28
	220C-7-7	09164-06015	167A-21		336B-28
09160-15054	220A-7-8		167B-21		336C-27
	220B-7-8		167C-19	09202-05021	220A-16
	220C-7-8	09166-17005	220A-3		220B-16
09160-16053	324A-6		220B-3		220C-16
09160-18011	303A-7		220C-3	09202-06039	405A-1
	303B-7	09169-18001	116A-6		405B-1
	303C-7		116B-6		405C-1
09160-20068	220A-11-1		116C-6		407A-5
	220B-11-1	09180-06105	166A-8	09204-01002	166A-15
	220C-11-1		166B-15		166B-24
09160-20069	220A-11-2		166C-15		166C-24
	220B-11-2	09180-06186	166A-9		201A-19

PART NO.	FIG.NO.-REF.NO.	PART NO.	FIG.NO.-REF.NO.	PART NO.	FIG.NO.-REF.NO.
	201B-19	09263-20047	407A-16		336C-10
	201C-13	09263-24018	116A-9	09319-04001	336A-30
	336A-29	09263-24L01	116B-9		336B-30
	336B-29		116C-9		336C-29
	336C-28	09265-17002	220A-4	09320-04009	128A-36
09204-03003	407A-27		220B-4		128B-22
09205-02004	201A-30		220C-4		128C-22
	201B-30	09265-25047	407A-4	09320-10068	413A-14
	201C-23	09280-06012	201A-31		413B-14
09205-02006	336A-34		201B-31		413C-14
	336B-34		201C-24	09320-12011	308A-5
	336C-33	09280-13005	201A-32		308B-7
	451A-3		201B-32		308C-7
	514A-4		201C-25	09343-03510	112A-15
09205-03038	444A-18		220A-23		112B-15
	444B-18		220B-23		112C-15
	166B-17		220C-23	09352-50903-600	413A-26
09205-04002	166C-17	09280-54004	160A-18		413B-26
	336A-4		160B-18		413C-26
09205-06013	336B-4		160C-18	09352-70121-600	413A-27
	336C-4	09280-75002	407A-20	09355-50108-150	146A-18
	335A-5	09280-76005	308A-9	09355-50108-300	146A-17
09205-06021	335A-10		308B-11		146A-19
	413A-3		308C-11	09359-50823-600	146A-16
	413B-3	09282-15008	116A-22	09381-18002	116A-4
	413C-3		116B-23		116B-4
09209-08016	220A-17		116C-23		116C-4
	220B-17	09282-17006	220A-22	09383-08004	201A-23
	220C-17		220B-22		201B-23
09248-08001	407A-14		220C-22	09385-04003	413A-20
09250-06012	201C-30	09283-30062	116A-21		413B-20
	514A-14		116B-22		413C-20
09250-08007	413A-24		116C-22	09401-06406	112A-16
	413B-24	09283-30L03	116A-20		112B-16
	413C-24		116B-21		112C-16
09250-16008	413C-28		116C-21	09401-08410	146A-8
09250-21003	413B-30	09284-40001	336A-10		146B-10
09250-33001	336C-34		336B-10		146C-10
09260-10005	201A-20		336C-9	09401-10412	432A-20
	201B-20	09289-20L01	407A-17		432B-22
	201C-14	09289-39L01	116A-19	09404-08205	580B-13
09262-30L01	116A-18		116B-20		580C-6
	116B-19		116C-20	09404-12201	324A-7
	116C-19	09306-10001	166B-18	09407-10403	580A-6
09262-30L02	116B-18		166C-18		580B-6
	116C-18		201A-21	09407-14403	322B-4
09263-18016	116A-5		201B-21		322C-3
	116B-5		201C-15		550A-11
	116C-5	09306-22004	336A-11		553A-14
09263-20046	407A-3		336B-11	09407-14407	303A-14

PART NO.	FIG.NO.-REF.NO.	PART NO.	FIG.NO.-REF.NO.	PART NO.	FIG.NO.-REF.NO.
	303B-14		501A-4		
	303C-14		501A-18		
	501A-8		501B-2		
	501B-8		501B-4		
09407-25402	550B-3		501B-18		
	554A-8	09481-20001	322B-6		
	580A-5		322C-5		
	580B-5		550A-7		
09408-00045	322B-2		553A-10		
	322C-1	09482-00532	308A-14		
	550A-12	09482-00533	308B-16		
	553A-15		308C-16		
09409-08308-5ES	413A-28	09491-29010	128A-29		
09420-04008	303A-13	09491-32012	128B-12		
	303B-13		128C-12		
	303C-13	09492-30017	128A-3		
09440-04021	336A-31	09492-50008	128A-2		
	336B-31	09492-70001	128B-2		
	336C-30		128C-2		
09440-07021	201A-22				
	201B-22				
	201C-16				
09440-07074	220A-18				
	220B-18				
	220C-18				
09440-09042	451A-4				
	514A-5				
09440-12027	444A-17				
	444B-17				
09440-12036	336A-15				
	336B-15				
09440-35004	336C-14				
	220A-19				
	220B-19				
	220C-19				
09441-17001	335A-27				
09443-05013	336A-32				
	336B-32				
	336C-31				
09443-08031	336B-39				
	336C-39				
09443-09036	336A-33				
	336B-33				
	336C-32				
09448-29015	335A-33				
09471-12028	501A-6				
	501A-14				
	501B-6				
	501B-14				
09471-12103	501A-2				

SUZUKI DT25/30 PARTS CATALOGUE

SUZUKI MOTOR CORPORATION All rights reserved

No part of this document may be reproduced or transmitted in any form or by any means, electronic or mechanical, for any purpose, without the express written permission of Suzuki Motor Corporation.

SUZUKI MOTOR CORPORATION

Technical Readiness Group, Quality Administration Department
300 Takatsuka, Minami, Hamamatsu, Japan

Reprint Prohibited

SUZUKI MOTOR CORPORATION