

hydroo [®]	Product Information VDROO3-27	Manufacturer	Hydroo
		Address	
		Contact	(495) 788-39-40
		Date	2022/12/27
Project Name		Client Name	Moscow
Item NO		Client Addr.	
		Contacts	
		Contact	

Part NO.	VF3-27R 0300 T 2340 5 2 IE3
----------	-----------------------------

Product Picture	Note
	<p>VDROO is a new series of vertical multistage centrifugal pumps made by Hydroo. It includes different versions: VF, VX, VN and VD and their corresponding pumps sets with motor and with variable frequency drivers.</p> <p>VDROO range has been designed to meet the highest demanding in pumping installations. It has been designed, engineered, industrialized and finally, is being produced in the main factory of Hydroo in Palol de Revardit, Catalonia-Spain.</p>

Nameplate parameters

flow	3 m ³ /h
head	162 m
Efficiency	58
speed	2900
number of stages	27

Rated parameters

Min. Flow (m ³ /h)	1.2
Max. Flow (m ³ /h)	4.4
Max. Efficiency (%)	58
MEI	≥ 0,8
Pump Weight (kg)	58

MATERIAL

Impeller/Diffuser/Casing	AISI 304
Rubber code	E
Inlet & Outlet chamber	ASTM 25B

INSTALLATION

Connection Code	R
Connection type	Threaded Round flange
Max. pressure (bar)	23
Low/High Temperature (°C)	-15 / 120
Pressure rating	PN25-40
Inlet & Outlet Connection	DN25
Max. Environment temperatu	40

MOTOR

Number of Motor Phases	3~
Protection Class	IP55
Insulation Class	F
Motor power (kw)	3
Frequency(Hz)	50
Rated speed(rpm)	2900
Rated voltage (V)	230/400
Rated current (a)	9.9/5.7
cosφ	0.87
Energy efficiency Level	IE3
Efficiency100%	87.1

hydroo [®]	Product Information VDROO3-27	Manufacturer	Hydroo
		Address	
		Contact	(495) 788-39-40
		Date	2022/12/27
Project Name		Client Name	Moscow
		Client Addr.	
Item NO		Contacts	
		Contact	

Efficiency75%	87.7
Efficiency50%	87.1
Drive end bearing	6306ZZ
Non-drive end bearing	6206ZZ
Motor Weight (kg)	28.5
SEAL	
Mechanical seal	D12 WBE4

hydroo [®]	Performance Curve VDRO03-27	Manufacturer	Hydroo
		Address	
		Contact	(495) 788-39-40
		Date	
Project Name		Client Name	Moscow
Item NO		Client Addr.	
		Contacts	
		Contact	

The hydraulic performance curve have been tested with Water at °C, density 1000kg/m³, and at 1bar atmospheric pressure. GB32162016 Grande 3B

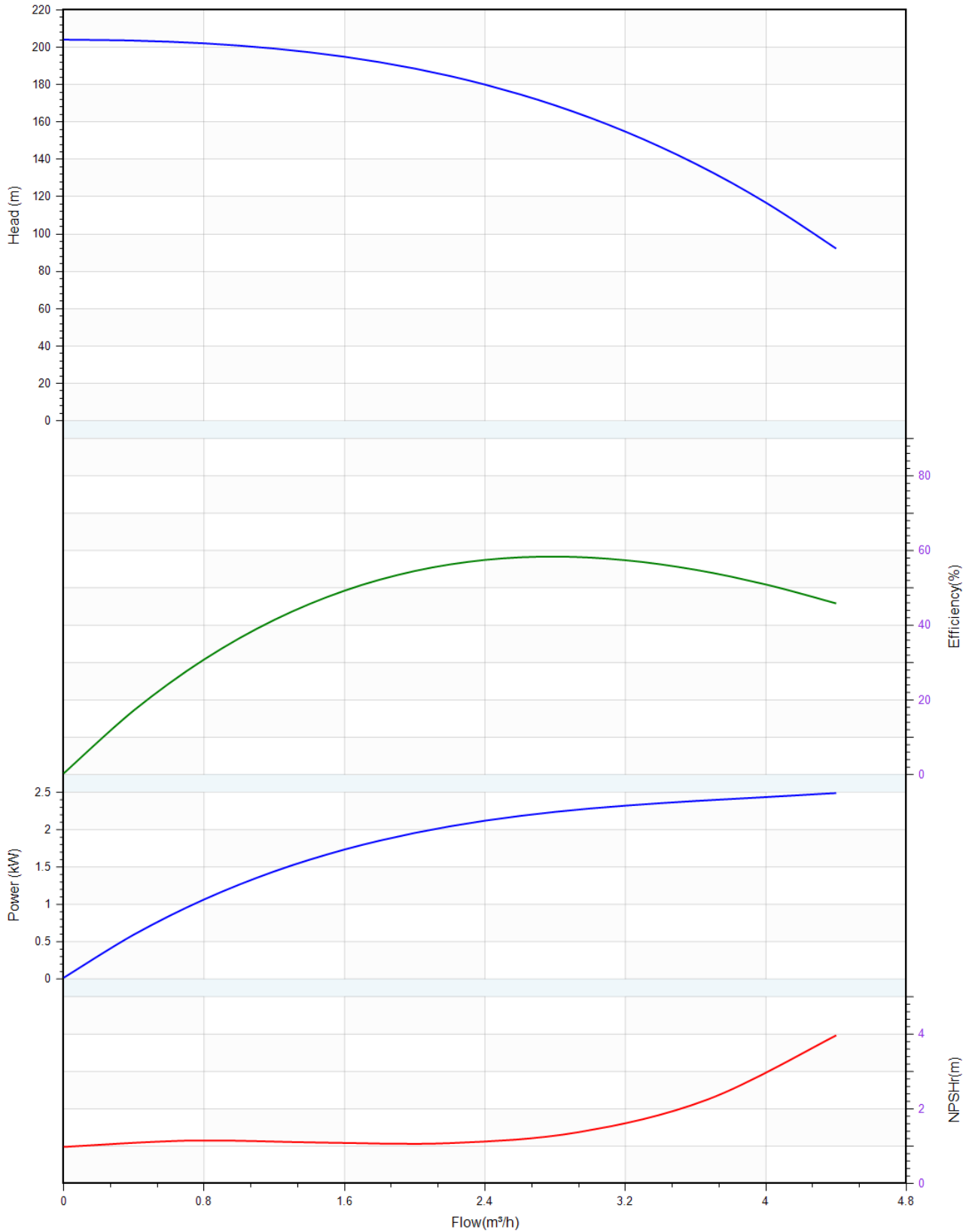

hydroo [®]	Pump Technical Parameters VDRO03-27	Manufacturer	Hydroo
		Address	
		Contact	(495) 788-39-40
		Date	2022/12/27
Project Name		Client Name	Moscow
Item NO		Client Addr.	
		Contacts	
		Contact	

Rated parameters	
Pump model	VDRO03-27
Part NO.	VF3-27R 0300 T 2340 5 2 IE3
Rated flow	3 m ³ /h
Rated head	162 m
Rated efficiency (%)	58
Power (kW)	2.28
NPSHr (m)	1.4
Speed (rpm)	2900
Max impeller diameter (mm)	82
Medium	
Pumped medium	Water
Working temperature (°C)	20
Medium density (kg/m ³)	1000
Viscosity (mm ² /s)	1

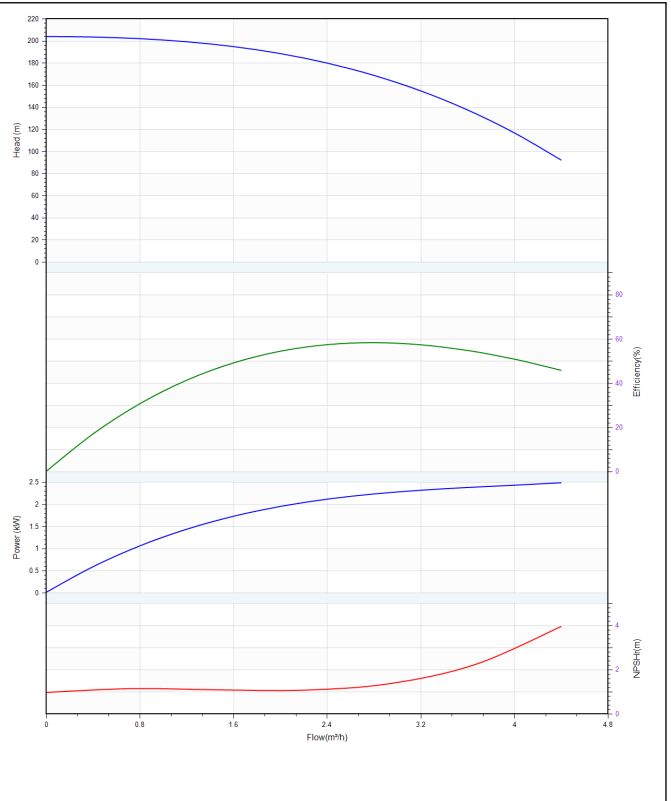

hydroo [®]	Installation picture VDROO3-27	Manufacturer	Hydroo
		Address	
		Contact	(495) 788-39-40
		Date	
Project Name		Client Name	Moscow
Item NO		Client Addr.	
		Contacts	
		Contact	

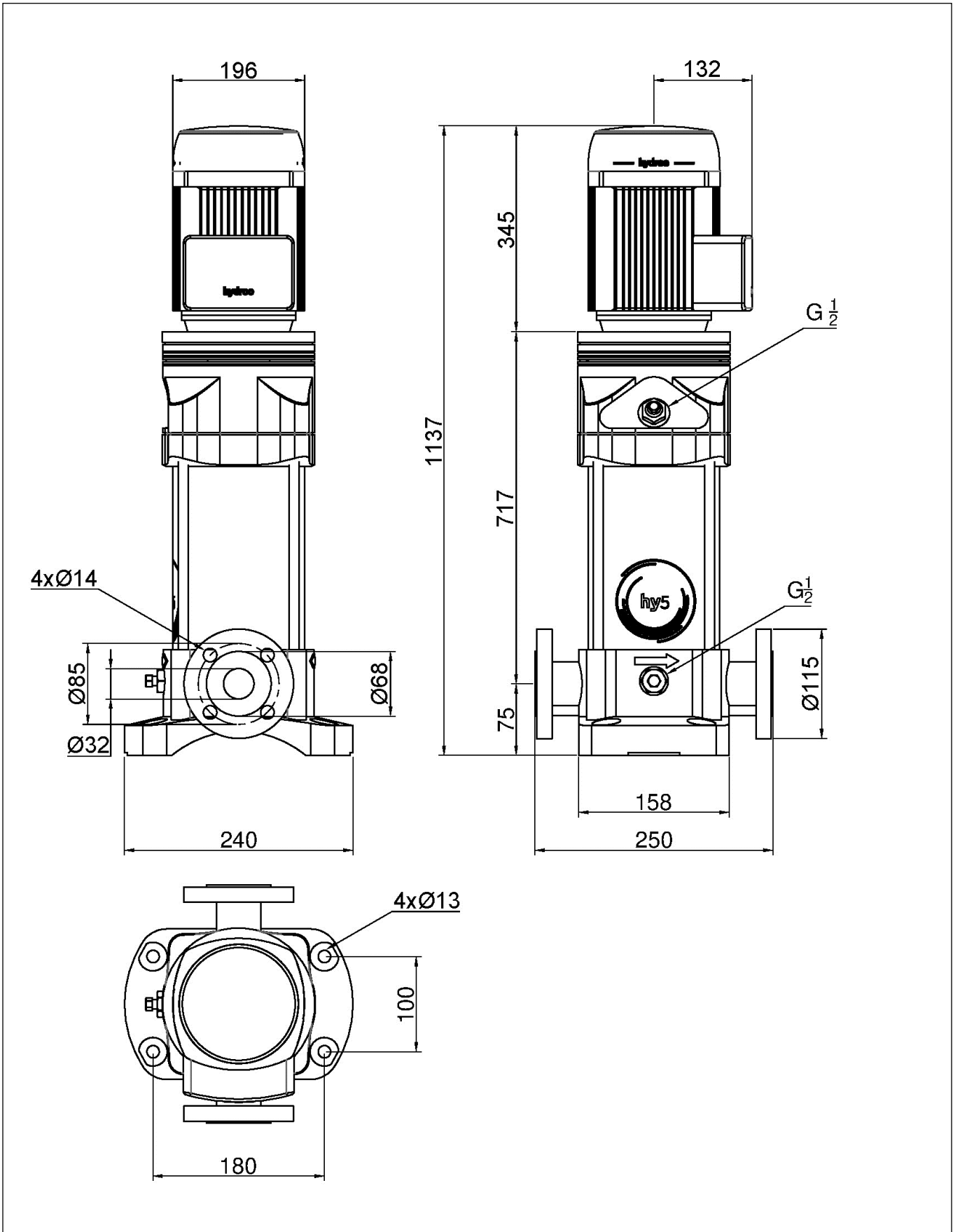

hydroo®

Structure picture
VDRO03-27

Manufacturer	Hydroo
Address	
Contact	(495) 788-39-40
Date	
Client Name	Moscow
Client Addr.	
Contacts	
Contact	

Project Name

Item NO

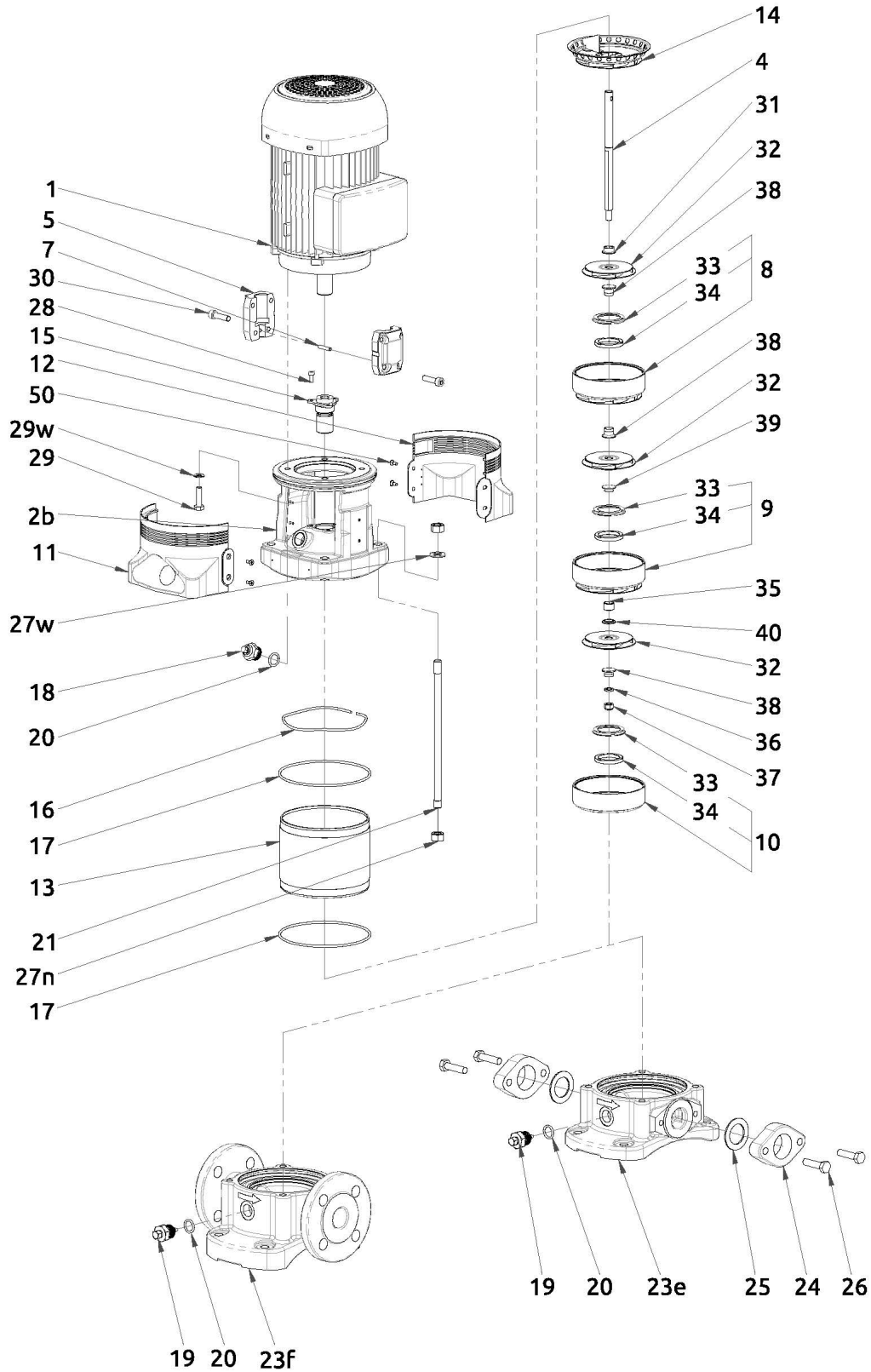

hydroo [®]	Physical picture VDROO3-27	Manufacturer	Hydroo
		Address	
		Contact	(495) 788-39-40
		Date	2022/12/27
Project Name		Client Name	Moscow
Item NO		Client Addr.	
		Contacts	
		Contact	

