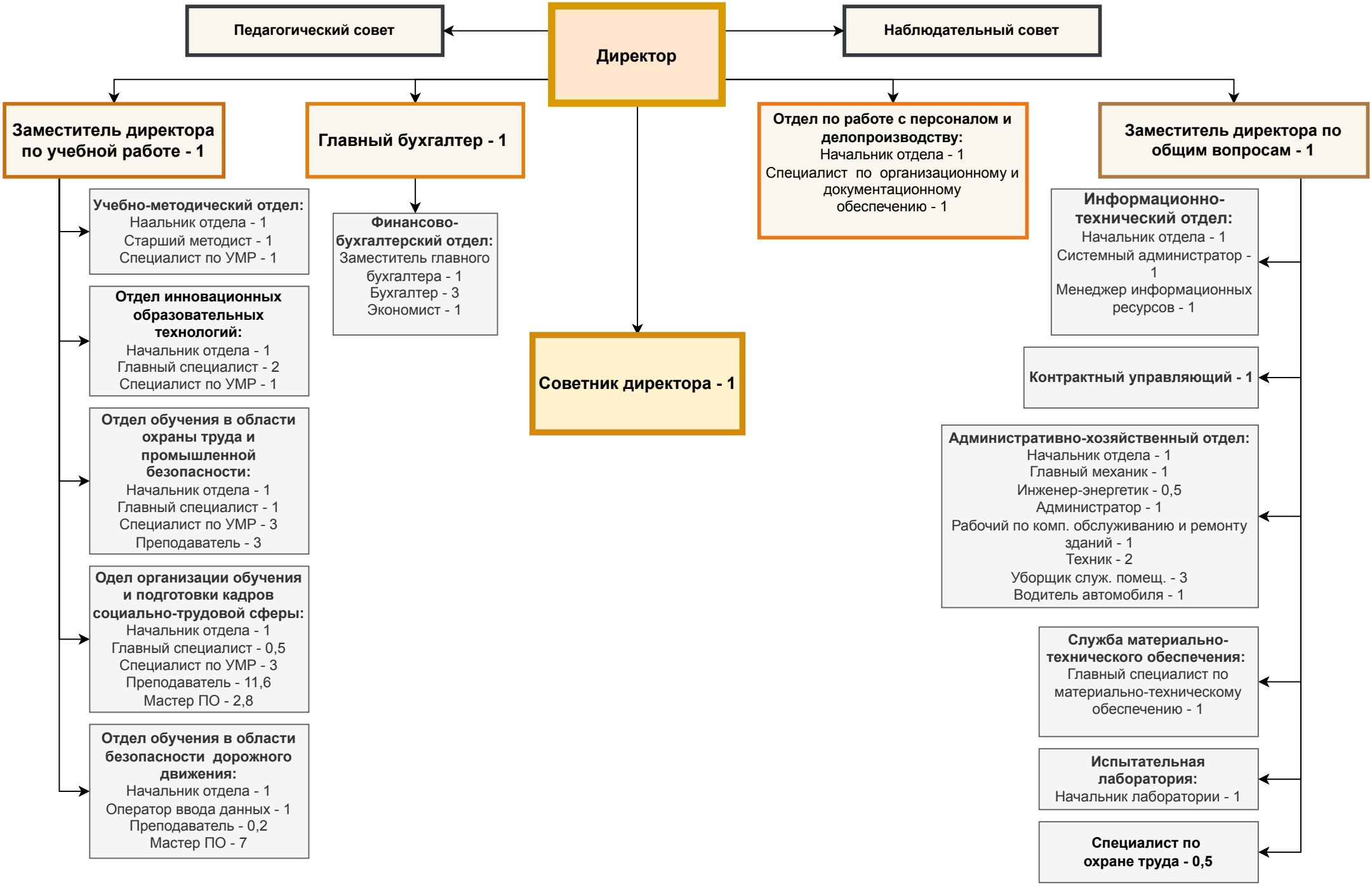Организационно-штатная структура ГАУ ДПО СО "ПРУЦ"